321
TRO
1424

4/2005

ECKHART PUBLIC LIBRARY
603 S. Jackson St.
Auburn, IN 46706

Digitized by the Internet Archive
in 2025

https://archive.org/details/tropaeum1921192500unse_0

EASTSIDE MEDIA CENTER

Florence Maggert
Freeman

Mary Jane Reinhart

EASTSIDE MEDIA CENTER

The Tropaeum

Published by
The Senior Class
Butler High School
Butler, Indiana
1924

DEDICATION

Respectfully dedicated to our beloved Superintendent, W. Scott Forney, whose kindly efforts during the past four years have been so highly appreciated.

CLASS OF 1924

NEW SCHOOL BUILDING

THE SCHOOL BOARD

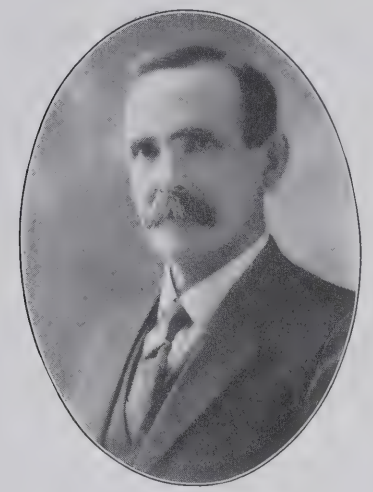

L. H. HIGLEY
President

C. A. HUSSELMAN
Secretary

O. C. WATERMAN
Treasurer

FACULTY

GUARDIAN ANGEL

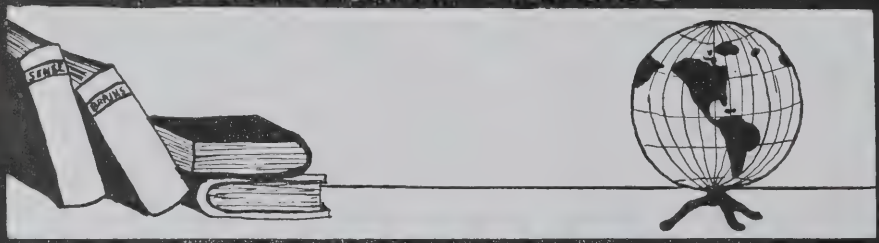

W. SCOTT FORNEY

Ashley High School 1903
Indiana State Normal 1904-1907 (four summers)
Indiana University A. B. 1913
Columbia University A. M. 1923
Superintendent of Butler Schools.

THE FACULTY

FRED O. JEFFERS

Garfield High School, Terre Haute 1917
Indiana State Normal, Terre Haute, A. B. 1922
Principal Butler High School, English and Public Speaking, B. H. S. 1923-24.

RAY E. FLEENOR

Salem High School 1917
Indiana State Normal A. B. 1922
University of Illinois
History, Geography and Athletics B. H. S. 1922-1924

FLOSSIE TRAVIS

Clay City High School 1915
Indiana State Normal
Indiana University A. B. 1923
Latin, French and Botany B. H. S. 1923-24.

RUSSELL V. GOODRICH

Ashley High School 1914
Tri-State College A. B. 1922
University of Chicago
Mathematics and Physics B. H. S. 1923-24

LAURA B. McBRIEN

Hyattsville (Maryland) High School 1920
University of Maryland 1920-21
Indiana State Normal 1921-23
English and Home Economics B. H. S. 1923-24.

GENEVIEVE BOWEN

Kewanee (Ill.) High School 1918
Graduate Northwestern University in Public School and Community Music 1921
Supervisor of Music and Art, Mt. Sterling, Ill. 1921-1922
Special Teacher, Music and Art, David Prince Junior High School, Jacksonville, Ill.
Supervisor of Music and Art, Butler Schools 1923-24.

EDITORIAL STAFF

Left to right, top row: L. Teutsch, E. Norris, E. McDonald, F. Jeffers, R. Miller, R. Wilson, R. Rudd, G. Mullett.

Middle row: D. Ocker, I. McClellan, S. Capp, R. Haverstock, M. Carpenter.

Front row: D. Sucher, K. Cather.

The Annual Staff

Editor-in-chief - -	Ivol McClellan
Ass't Editor - - -	Queen Blair
Literary Editor - -	Dorothy Ocker
Society Editor - -	Ruth Haverstock
Girls Athletic Editor -	Sarabell Capp
Boys Athletic Editor -	Gaylord Mullett
Cartoon Editor - -	Ervin Norris
Alumni Editor - -	Kathryn Cather
Calendar Editor - -	Mary Carpenter
Joke Editor - - -	Sarabell Capp
Snap Shot Editor -	Gaylord Mullett
Business Manager - -	Robert Rudd
Circulation Manager -	Earl McDonald
Ass't Circulation Mgr. -	Roscoe Wilson
Ass't Business Mgr. -	Loren Teutsch

SENIOR
SENIOR
LIFE
E. NORRIS

CHARLES SCHRAMN

"Charlie"

B. H. S. 1, 2, 3, 4; Ant. Lit. Society.

KATHRYN GEHRING

"Kate"

B. H. S. 1, 2, 3, 4; Ant. Lit. Soc. Vice-pres. 3; Pres. 4; Operetta 1, 3; Follies 2, 3; Orchestra 1, 3, 4; Fortnight Soc. Editor 3.

JAMES CATHER

"Jim"

B. H. S. 1, 2, 3, 4; Ant. Lit. Soc.; Country Boys Club 3, 4; Vice-pres. Ant. Lit. Soc. 4.

ERVIN NORRIS

"Ervie"

B. H. S. 3, 4; Ant. Lit. Society; Cartoon Ed. Tropaeum 4.

MARGARET KUSS

"Cuss"

B. H. S. 1, 2, 3, 4; B. B. 3, 4; Ant. Lit. Soc.; Operetta 1.

IVOL McCLELLAN

"I-voo"

B. H. S. 1, 2, 3, 4; Dem. Lit. Soc. 3, 4; Sec. 4; Operetta 1, 3; Orchestra 3, 4; Pres. Class 3; Editor Tropaeum 4; School Play 4; Pres. Blue Triangle 4.

LOREN TEUTSCH

"Teutsch"

B. H. S. 1, 2, 3, 4; Hi-Y Club 4; Vice-pres. Dem. Lit. Society; Sec. of Class 4; Ass't Cir. Mgr. Fortnight 3; Asss't Cir. Mgr. Tropaeum 4; Country Boys Club; Senior Class Play 4.

ARTHUR JENKS

"Jiggs"

B. H. S. 1, 2, 3, 4; Ant. Lit. Society; B. B. 4.

DOROTHY OCKER

"Dot"

B. H. S. 1, 2, 3, 4; Operetta 1, 3; Cir. Mgr. Fortnight 3; Lit. Ed. Tropaeum 4; Sec. of Class 1; Dem. Lit. Society; Blue Triangle Club; Class Treas. 4; Business Mgr. of Senior Class Play 4.

ROSCOE WILSON

"Bocky"

B. H. S. 1, 2, 3, 4; Dem. Lit. Society; Country Boys Club.

MARY CARPENTER

"Mary"

B. H. S. 1, 2, 3, 4; Dem. Lit. Society; Glee Club 2, 3, 4; Operetta; Calendar Ed. Tropaeum 4; Senior Class Play.

EARL McDONALD

"Judge"

B. H. S. 1, 2, 3. 4; Pres. Class 1; Debate Club 1; Operetta 3; Hi-Y Club; Vice-pres. Ant. Lit. Soc. 4; Discussion League 2, 3, 4; Circulation Mgr. Tropaeum; Vice-pres. Class 4; School Play 4; Senior Class Play; Sec. of Bible Contest.

RUSSELL MILLER

"Miller"

B. H. S. 1, 2, 3, 4; B. B. 3, 4; Sec. and Treas. Country Boys Club 3, 4; Vice-pres. Class 2, 3; Operetta 3; Ed. Fortnight 3; Pres. Dem. Literary Society 4; School Play 4.

HENRY FUNK

"Funkie"

B. H. S. 1, 2, 3, 4; Dem. Lit. Soc. Pres. 3; Treas. 4; Pres. Country Boys Club 3, 4; Pres. Class 4; Pres. Hi-Y. 3; Debate Club 1; Operetta 3; School Play 4; Senior Class Play; Pres. of Bible Contest.

ROBERT RUDD

"Bob"

B. H. S. 1, 2, 3, 4; Yell Leader 2, 3; Pres. Class 2; Vice-pres. 1; Bus. Mgr. Fortnight 3; Bus. Mgr. Tropaeum 4; Treas. Hi-Y; Ant. Lit. Society; School Play 4; Senior Class Play 4.

KATHRYN CATHER

"Kate"

B. H. S. 1, 2, 3, 4; Ass't Editor Fortnight 3; Alumni Editor Tropaeum 4; Operetta 1, 3; Glee Club 2, 3; Dem. Lit. Soc.; Senior Class Play; Sec. of Blue Triangle 4.

DOROTHY HAVERSTOCK

"Dolly"

B. H. S. 1, 2, 3, 4; Exchange Ed. Fortnight 3; Dramtic Club 1; Glee Club 3, 4; Operetta 1, 3; Dem. Lit. Soc.; School Play 4; Senior Play 4.

SARABEL CAPP

"Sarie"

B. H. S. 1, 2, 3, 4; Operetta 1, 3; Dem. Lit. Soc.; High School pianist 2, 3, 4; Glee Club 4; Athletic play 2; School play 4; Joke Editor Tropaeum 4; Stage manager of Senior play.

RUTH HAVERSTOCK

"Rufus"

B. H. S. 1, 2, 3, 4; Soc. Ed. Tropaeum 4; Dramatic Club 1; Glee Club 3, 4; Operetta 3; Dem. Lit. Soc.; Senior Class Play.

QUEEN BLAIR

"Queenie"

B. H. S. 1, 2, 3, 4; Dem. Lit. Soc.; Operetta 1, 3, 4; Follies 2, 3; Orchestra 3, 4; Glee Club 4; Ass't Editor Tropaeum 4; Stage manager of Operetta.

ADELLE OBERLIN

"Bill"

B. H. S. 1, 2, 3, 4; Operetta 1; Glee Club 2, 3, 4; Ant. Lit. Society.

GAYLORD MULLETT

"Mullett"

B. H. S. 1, 2, 3, 4; B. B. 2, 3, 4; Athletic Ed. Fortnight 3; Sec. Class 2, 3; Athletic Play 2; Snapshot Ed. Tropaeum 4; School Play 4; Senior Class Play; Country Boys Club.

PAUL WAGONER

"Dutch"

B. H. S. 1, 2, 3, 4; Dem. Lit. Society.

Senior Class History

September, 1920, forty-four Freshmen entered Butler High School. At our first class meeting we elected the following officers:

President - - - -	Earl McDonald
Vice President - - - -	Robert Rudd
Treasurer - - - - -	Ralph Sturgis
Secretary - - - - -	Dorothy Ocker

They participated in the inter-class basket ball games but after several victories lost to the Eighth grade.

During the term we enjoyed several social functions, including class parties at the Haverstock home and at the school house.

When we returned as Sophomores our number was greatly diminished and we paid more attention to study, only having one party at the school house. The officers were:

President - - - - -	Robert Rudd
Vice President - - - -	Russell Miller
Secretary - - - -	Kathryn Gehring
Treasurer - - - -	Gaylord Mullet

In 1922-23 we undertook to publish our school paper, The Fortnight, and to give a banquet to our upper classmen. We entrusted our affairs to:

President - - - - -	Ivol McClellan
Vice President - - - -	Russell Miller
Secretary - - - - -	Gaylord Mullet
Treasurer - - - - -	Kathryn Gehring

That year we won the championship of the inter-class basket ball games.

We are now Seniors with our high school career nearly finished, but only twenty-two remain of the original class.

Our efforts this year have been centered on the publication of the Annual and presentation of Senior Play, but we have also been represented in athletics, the operetta and the Discussion Contest.

The present officers are:

President - - - - -	Henry Funk
Vice President - - - -	Earl McDonald
Secretary - - - - -	Loren Teutsch
Treasurer - - - - -	Dorothy Ocker

The Class Prophecy

The piercing blasts of a large locomotive whistle, then the sound of air whirring through the coaches, a terrible jerking of the whole train, and I found myself sitting upon a fat gentleman's lap on the seat facing me. The heavy train came to a stop none too soon, for even then it had grazed the rear of an automobile which had tried to beat it across the track, and luckily for the occupants, had only pushed it to one side. Of course, out of curiosity, everyone piled out of the coaches and walked to the head of the train. There, the engineer, who proved to be Arthur Jenks, was confirming the fact that even at this advanced period of civilization and after so many years of sad experiences, people were still foolish enough to try, against all odds, to beat trains over crossings.

His lecture was cut short by a small boy who crawled out of the auto and called out excitedly, "Ma and pa aint hurt much, only pa bumped his nose." The conductor and the man who sold peanuts and candy on the train, the latter I recognized as Robert Rudd, pulled "pa and ma" out of the car. There, much to my surprise, I beheld two of my old classmates, namely, Gaylord Mullet and Sarabel Capp. Neither was seriously injured and after wishing them much success I climbed back into the train and was soon on my way.

At the next station a most familiar personage boarded the train whom I remembered as the Rev. Roscoe F. Wilson, of the class of '24. He informed me he was going back to the old home town to hold a series of revival meetings, and as I had plenty of time I decided to stop at Butler and, perhaps, see some of my old acquaintances.

Deacon Miller, Russell Miller without the title, was at the train to meet us. From the station we proceeded to the Hotel Butler where we were both heartily received by my host Henry Funk and his good wife, formerly Miss Margaret Kuss.

After a short visit with Henry and Margaret, I made my way to the church where Rev. Wilson was to conduct the services.

I entered, found a seat and began looking at the crowd, hoping to see a familiar face. I was much surprised at the size of the choir and orchestra, but most all to see Kate Mavis nee Gehring playing first violin and Queen

Blair, piano. I received another jolt when Charles Schramn took his place as leader of the choir.

I also learned that Ervin Norris was holding down the position of janitor. Rumor reported that although not altogether satisfied with his present situation his intentions were to hold it until something better turned up. Further information revealed the fact that James Cather, through his honesty, integrity and business ability was allowed to take up the collections.

What great changes time will bring about. The truth of this statement was fairly thrown in my face when I learned that Butler had long ago been made the county seat. Upon inquiry I learned that the Spring term of court was to open on the following day with Earl McDonald as Judge of this district.

To make my visit in Butler one of nothing but pleasure, I could not afford to miss anything of interest to me so most certainly I must visit Judge McDonald's court.

The newly elected sheriff, Mary Carpenter, seemed to be performing her duties in a very satisfactory manner—judging from the arrests she had made.

Case after case was disposed of by the wily old Judge, most of them divorce cases, which goes to prove matrimonial difficulties were not all confined to the early days when moonshine and bathing beauties were in vogue.

The last case on the docket was that of Paul Wagoner, one of my old classmates, who seemed to have strayed away; a lost sheep that had wandered far from the rest of the flock, had fallen into one of life's numerous pit-falls and this was perhaps his last day of freedom.

He was a pitiful looking character, sullen, haggard and worn from days and nights of "watchful waiting." His downward glance and evasive manner fairly proved him to be a criminal. Our most esteemed and honored classmate had been arrested and had plead guilty to the charge of playing marbles "for keeps."

I sincerely hoped, from the depths of my heart, that the jury would be easy on him. At my first glance at that worthy group my spirits began to rise, for among them I recognized my former classmates, Ivol McClellan, Adelle Oberlin, Ruth and Dorothy Haverstock, Kathryn Cather, the Deacon Miller and Loren Teutsch. At length, after a heated discussion, by both attorneys—one for and the other against capital punishment, the jury adjourned. The crowded court room waited in breathless silence.

After fourteen hours of agony and suspense, a faint sound was heard

from the jury room—a murmur as if all were repeating something in unison. Could it be they were pronouncing the death sentence.

The voices grew louder and louder. Soon they were quite audible in the outer room. How beautiful those voices sounded to me! How good it seemed, to be near old friends! How much sweeter they must have sounded to Paul. After the voices ceased and he was pronounced not guilty these words kept ringing thru my head.

"And here's a hand, my trusty frien'
And gie's a hand o' thine
We'll take a cup o' kindness yet
For auld lang syne."

Last Will and Testament

We, Seniors of the Butler High School being of sound mind and disposing memory, do hereby make, publish and declare this to be our last will and testament, hereby revoking all former wills, bequeaths and devices of whatever nature by us heretofore made.

We bequeath—

I. To the struggling Freshmen:
   b. A portion of our stature, and a few of our mellowed years of experience.
   a. Our sterling class history, (to guide their floundering footsteps.)

II. To the proud Sophomores:
   a. All our lovable qualities, such as:
      1. Perfect obedience.
      2. Fraternal love and solicitude.
      3. Quietness in study.

III. To the perplexed Juniors:
   a. Our superb dignity.
   b. Our Banishment of Mirth.
   c. The Blessed Annual.
   d. Our trained and balanced mind.
   e. Our startling executive ability.
   f. The privilege of removing and masticating all chewing gum that may found on or under our desks.
   g. The privilege of occupying our places on the Honor Roll.

IV. To the Fatherly Faculty, already endowed with wisdom beyond the lot of most mortals:
   a. We consign that lighted lamp of knowledge, which they have filled and furnished, (that it may be placed as a beacon of light and may no students' wings be singed as they are drawn to its glowing flame.)

V. To the bereft school:
   a. The glorious memory of our victories, to be looked up to and gazed on with awe.
   a. Charles Schramm wills his stature to Walter Fisher.
   b. Earl McDonald wills his executive ability to Bruce Ratts.

c. Mary Carpenter wills her surplus (avoirdupois) to Margaret Lowe.
e. Kathryn Gehring wills her consecutive date loving cup to the one who first equals her record.
f. Ivol McClellan wills her ability to make C's to Helen Staley.
g. Paul Wagner wills the opportunity of carrying six subjects to S. J. Aldrich.
h. Roscoe Wilson wills his contrariety to Huber Knisely.

VII. We do hereby appoint Mr. Fred O. Jeffers, our beloved and honored principal, as sole executor of this, our last WILL AND TESTAMENT.

In witness thereof we have set our hands, and seal this, the twenty-eighth day of May, nineteen hundred twenty-four.

THE SENIOR CLASS OF 1924.

SENIOR CHARACTERISTICS

Name	Nickname	Dislikes Most	Likes Most	Ambition	Probably will be
Mary Carpenter	Slim	To diet	Candy	To be thin	Teacher
Earl McDonald	Judge	To be contradicted	Debate	To be a Lawyer	A Success
Dorothy Ocker	Dot	Civics	Gum	To be a Stenographer	Hairdresser
Russell Miller	Miller	Fords	Study	To be editor of Tribune	Reporter
Kathryn Gehring	Kate	To miss a dance	Lavon Mavis	To be a great violinist	"His"
Charles Schramm	Charley	Study	Cigarettes, Sen Sen Gum	To Loaf	Only time can tell
Kathryn Cather	Katy	Teasing	To be pleasant	To be a teacher	A Missionary
Ruth Haverstock	Rufus	Mice	Toads	To be a Fisher	Dressmaker
Ervin Norris	Ervie	Baking	Eating	To be a 2nd Sidney Smith	Bachelor
Gaylord Mullett	Beef	To go home	Athletics	To be a B. B. Coach	Millionaire
Ivol McClellan	I-v-aal	Noisy Assembly Periods	Good grades	To be a "school-marm"	A farmerette
Roscoe Wilson	"Bocky"	To have his hair ruffed up	A certain Auburn Lassie	To be a Minister	A milk man
Sarabell Capp	Sara	Travis	To be called Birdie	A music teacher	Married
Loren Teutsch	Teutsch	To work on Physics Notebook	Girls—at a distance	To be a scientist	An undertaker
Henry Funk	Funkie	Midnight Walks	C. E. parties	To be useful	A doctor
Paul Wagoner	Carbide	To be called on to recite	To be at school early	To get thru H. School	Scientific farmer
Queen Blair	Queenie	Herself	Paige Cars	Chorus Girl	Milliner
Dorothy Haverstock	Dot	To be bossed	Argue	Proprietress of Ice Cream Parlor	"Hathys"
Arthur Jenks	Jiggs	Big feet	Sports	To be a Politician	Senator
Margaret Kuss	Kuss	Muddy roads	Keith	Uncertain	An old maid
James Cather	Jim	Women	Machinery	To be a West Point Cadet	Farmer
Adelle Oberlin	Bill	Physics Class	Basket Ball	To be a Physical Directress	Matron of Orphans Home

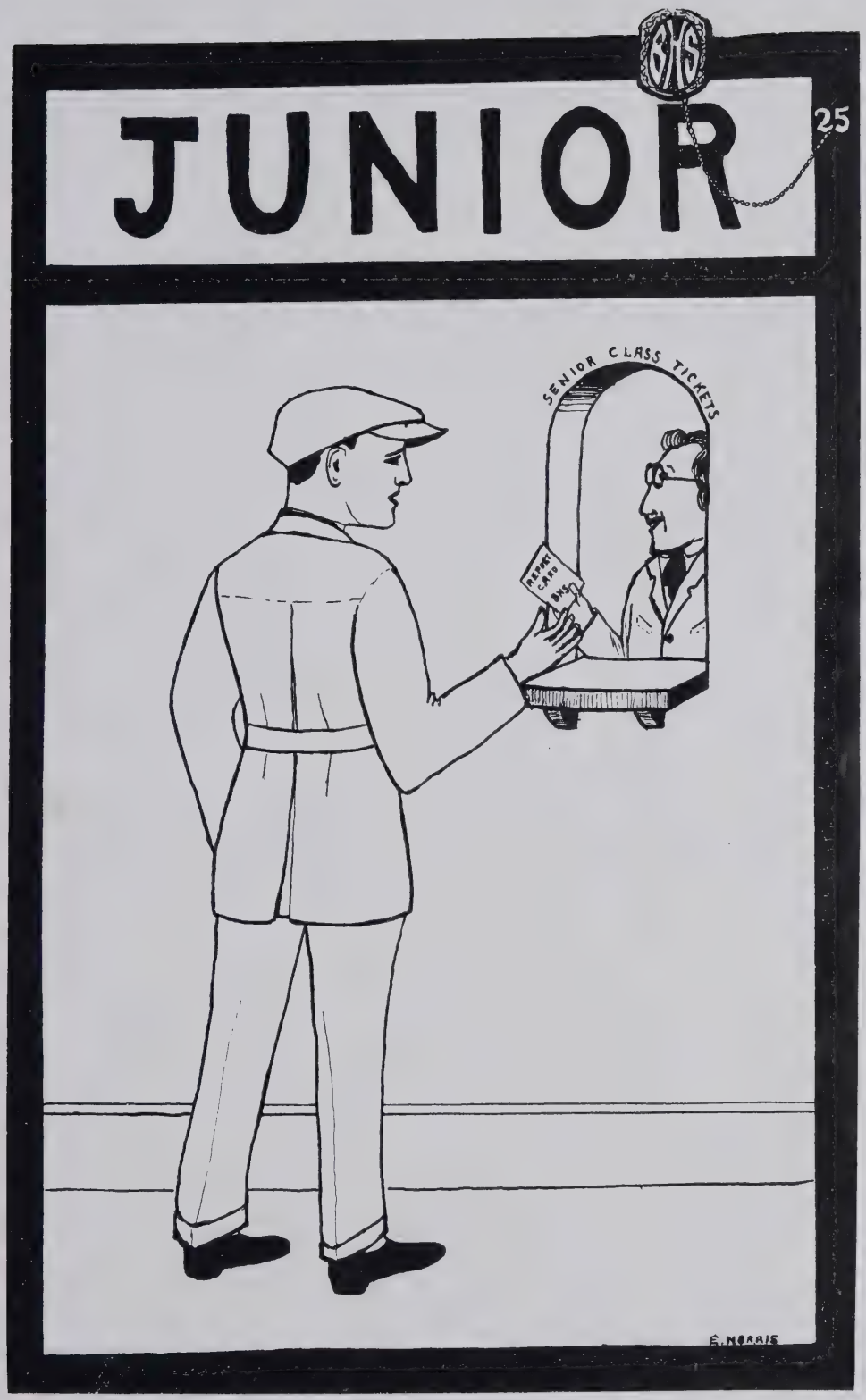
B/S
JUNIOR
25
SENIOR CLASS TICKETS
E. MORRIS

JUNIOR CLASS

Left to right, top row: C. Loomis, L. Hemingway, R. Teutsch, C. Rosenberry, A. Wideman, H. Knisely, L. Telschow, L. Blaker, L. Smart, R. Snyder.

Second row: S. Nodine, F. Gengnagel, R. Fleenor, L. Mavis, H. Funk.

Third row: B. Ratts, E. Bryan, D. Clarke, H. Staley, F. Haverstock, L. Hatt, J. Signs, E. Diehl, E. Kester.

Front row: J. Wagner, I. Madden, F. Anthony, B. Powers.

Junior Class History

About fifty Freshmen entered B. H. S. in September, 1921. They clung to-gether in a frightened group, glaring suspiciously at any upper classmen who dared come near them.

They elected the following officers and started out on their troubles·

President - - - -	Lawrence Blaker
Vice President - - - -	Lavon Mavis
Secretary-Treasurer - - -	Lillian Hiatt

The class chose purple and gold for their class colors, the violet was their class flower and "Pep and grit win" for their motto. Miss Gares was class teacher.

The first party they had was a weiner roast at Showalter's woods and everybody enjoyed it.

The class then broke up in May, but during their vacation they had a party at Enfields park. Some were not there, but it was enjoyed by all.

The class met again in September and found that they had lose twelve of their members.

They elected the following officers:

President - - - - -	Lavon Mavis
Vice President - - - -	Helen Staley
Secretary - - - - -	Dorothy Clark
Treasurer - - -	Frederick Gengnagel

Miss Leigh was chosen as our class teacher.

The first party was a pot luck supper at the school house and enjoyed by everyone. They remained silent for a while on account of the president's illness, but soon took up their work again.

Their next party was a weiner roast at Gypsy hill and all had a splendid time. The class then broke up in May to meet again in September to find that a few more had dropped out.

We elected our officers as usual with:

President - - - - -	Lavon Mavis
Vice President - - - -	Howard Funk
Secretary - - - -	Lawrence Blaker
Treasurer - - - - -	Helen Staley

The president has left us and the vice president has taken his place. We have been very silent this year but have still kept up the old fight.

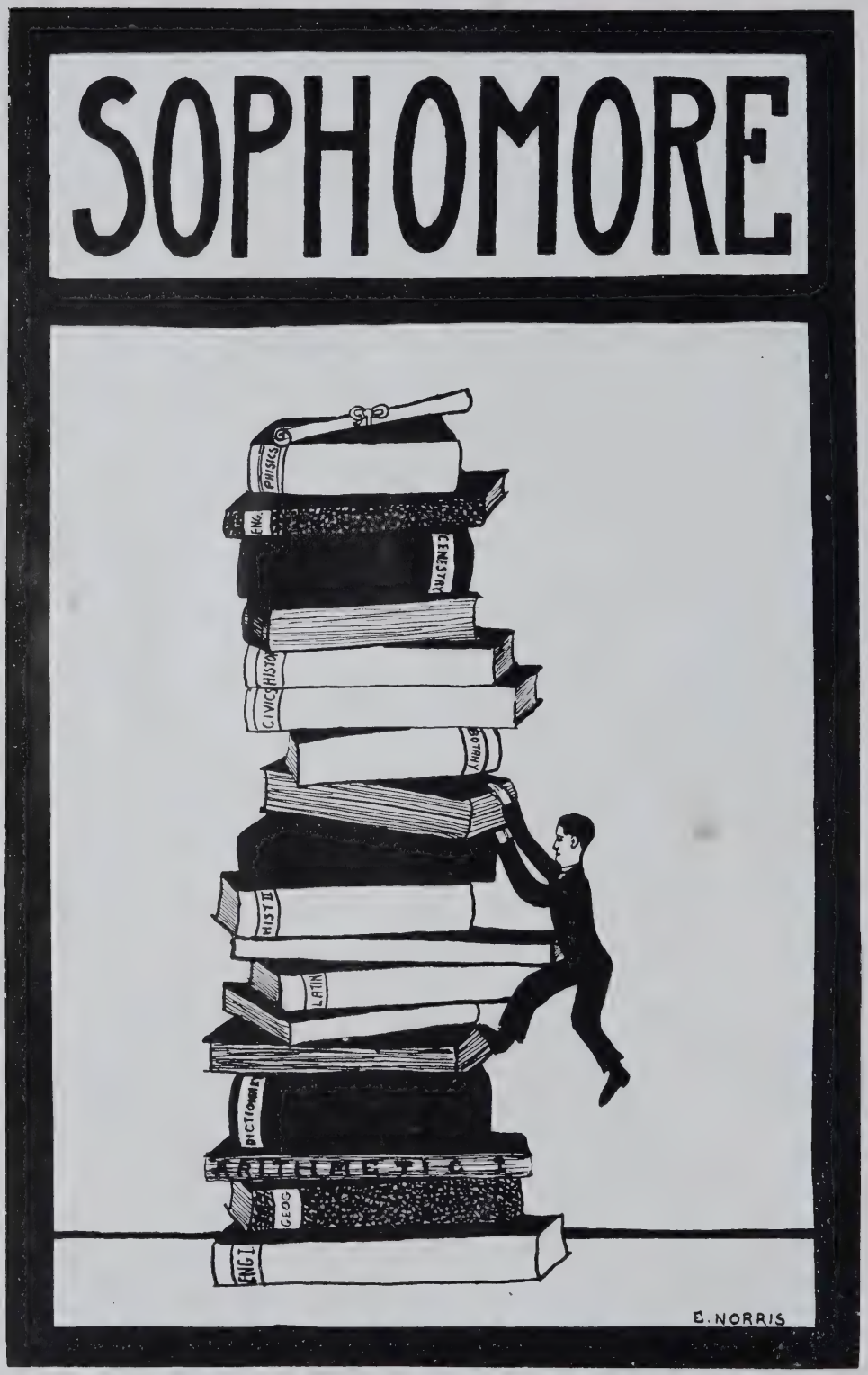
SOPHOMORE
PHISICS
ENG.
CENESTRY
CIVICS
HISTO
BOTANY
HIST II
LATIN
DICTIONARY
ARITHMETIC I
GEOG
ENG I
E. NORRIS

SOPHOMORE CLASS

Left to right, back row: H. Powell, N. Norris, L. Hubbart, R. Praul, J. Poffenberger, H. Sutton, P. Mutzfeld, N. Keller, C. Kepler.

Second row: F. Mondhank, K. Jennings, K. Hagerty, L. Kissinger,, Wm. Miller, K. Warford, E. Keep, W. Rank, S. J. Aldrich.

Third row: S. Diehl, H. Blaker, E. Ridge, M. Lowe, O. Kline, D. Dohner, B. Griffin, R. Warford, M. Bryant.

Fourth row: J. Bonecutter, E. Smith, M. McClintoc, E. Telschow, M. Platt, M. Hoblawetz, I. Guensenhouser.

Front row: K. Smith, M. Ames, M. Woods, F. Ulm, H. Coll.

Sophomore Class History

There were forty-nine of us who started our career in Butler Hi as Freshmen in the fall of 1922. It did not take us long to fall into the sway of the high school life but the strangest of all was the way in which our upper-class mates treated us.

According to the customs we held a business meeting to elect officers:

President - - - -	Fred Mondhank
Vice President - - - -	Walter Rank
Secretary - - - - - -	Hida Coll
Treasurer - - - -	Joyce Bonecutter

We chose national blue and steel gray as our class colors, American Beauty rose as our flower, and "Not at the top but climbing" for our motto. Mr. Fleenor was our class teacher.

We were well represented in all activities. We had the honor of leading the list on the honor roll and have thus continued to hold that honor this year.

Last September we came back with the same old spirit but some of our band had deserted us. There were forty-one of us who had come back and some new ones joined us, so we were a large enough class to make people sit up and take notice.

At our first meeting we elected officers as follows:

President - - - - -	Walter Rank
Secretary - - - -	Margaret Ames
Treasurer - - - -	Joyce Bonecutter

We chose Miss Travis as our class teacher.

We were well represented in basket-ball this year and proud of the fact we produced some good players. Many of our classmates belong to the Hi-Y and Blue Triangle Clubs which goes to prove we are well respected and admired.

Thus two years of our high school career has flown and we are rejoicing but still a little sad. After two more years of fun, frolic and work, we will be ready to battle our way into the deep and misty paths of life.

—M. W. '26.

FRESHMEN

FRESHMEN CLASS

Left to right, top row: R. Healy, D. Smith, K. Holman, R. Stullar, C. Smith, L. Copeland, C. Smart, E. Hiatt, A. Smith, U. Deaver, J. Teutsch, C. Tarney, H. Tyson.

Second row: H. Slentz, Wm. Hankey, C. Zentz, D. Casebere, R. Snyder, L. Searfoss, M. Leason, E. Lowe, O. Shank, G. Wideman, W. Fisher, J. Wright, V. Krontz.

Third row: G. Wyncoop, M. Kandel, H. Jennings, G. Jenks, L. Lindemuth, H. Haverstock, F. Maggert, C. Diehl, N. Moore.

Fourth row: R. Pessel, D. Jenks, F. Miller, H. Alwood, I. Smith, H. Bryan, D. Milliman, R Slentz, H. Wagner.

Front row: G. Bordner, L. Albright, P. Hubbart, B. Sprow, G. David, G. Henry, W. Casebere.

Freshman Class History

On September 18, 1923, the class of '27 held their initial meeting and officially organized for the ensuing year. The officers to serve were:

President - - - - -	Ernest Hiatt
Vice President - - - -	Helen Bryan
Secretary - - - - -	Colista Diehl
Treasurer - - - -	Florence Maggert
Sergeant-at-Arms - - -	Lyston Searfoss

Miss McBrien was chosen as class teacher. At the following meetings other matters of importance were discussed.

The class flower was chosen to be the Red Rose. The class colors, Old Rose and Silver. Motto, "We'll find a way or make one." We also decided that the class meetings would be held the first and third Tuesdays in each month.

The class has been a live organization this year, and have made themselves recognized by the upper classmen of Butler High School.

C. D. '27.

EIGHTH GRADE

Left to right, back row: R. Campbell, H. Dean, P. Kissinger, H. Gingrigh, K. Miser, W. Moughler, Mr. Woodcox, J. Campbell, R. Cather, D. Loomis, W. Mountz.

Second row: J. Haverstock, L. Hamman, M. Smith, M. Higley, M. Nearpass, W. Christophel, A. Mavis, P. Oberlin.

Third row: H. Milliman, H. Campbell, R. Neragon, V. Stone, B. Edwins, P. Deck, R. Poffenberger.

Front row: W. Robinson, D. Slentz, L. Piffer, G. Loomis.

Eighth Grade Class History

In the fall of 1916 we forty little tots started our educational career with Mrs. Hollis Stump to lay our foundation for us.

The last half of the term we were kept busy getting ready for a play named "Cinderella" which was given on the school grounds.

We started the next fall in the second grade with Miss Laura Brunson as our teacher, who was loved by all of us.

Our third year passed by very uneventfully with Miss Bernice Day for our teacher.

We started our fourth year with Miss Lucile Waterman to teach us new events. We had an operetta named "Snow White" which was enjoyed by the citizens.

Miss Alda Mumaw taught us the next year during which we had many interesting spelling contests.

Our departmental work began in the sixth grade with Mr. Shirley Barkey for our teacher, and others. We had another operetta entitled "The Runaway Sunbeam."

Mr. John Moore was our teacher in the seventh grade.

Last fall, thirty pupils started to school in the eighth grade very enthusiastic to graduate this spring. Mr. W. G. Woodcox was the teacher in charge of our class, with Ralph Staley, Vera Heighn, Ruth Capp and Jean Bowen also on our teaching staff. Our class organized and elected the following officers: President, Maxine Nearpass; Vice President, Paul Oberlin; Secretary-Treasurer, John Campbell.

Our Class Motto is—Climb to the top. Our class flower is—Red Rose. The class colors are purple and gold.

We had a weiner roast at Showalter's woods October 11th. A Halloween party was held at Charles Herman's home October 20th.

Upon returning to school after the holidays, we moved from the old eighth grade room to the old High School assembly room with the 6th and 7th grades to keep us company. This now makes all of our departmental grades together.

We had a spelling contest between the girls and the boys in which the girls won and the boys had to treat us to a supper. They had it at Charles Herrman's home, March 6th. The party was well conducted and a good supper was served.

The seventh and eighth grade girls started a basket ball team with Miss Capp as our coach. We only played three games out of town and the freshman girls. We lost them all.

The seventh and eighth grade Boys' team played 24 games, winning 16 and losing 8. Their mothers gave them a banquet at the home of Paul Oberlin, April 2nd which was greatly enjoyed by the boys.

The eighth grade started a fly contest with many prizes offered. This contest later was extended to include all grades. At the end of our eighth grade year only eleven remained. Written by Marcelle Smith.

SNAPS

∴ Literary ∴

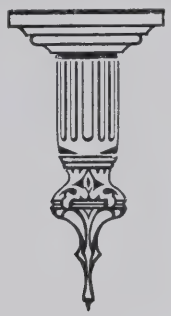

ANTONIAN LITERARY SOCIETY

Back row, left to right: K. Holman, R. Stullar, W. Fisher, H. Tyson, V. Krontz, C. Smith, Wm. Hankey, C. Smart, L. Hemmingway, L. Copeland, N. Norris, E. Keep, R. Rudd, S. Nodine, C. Rosenberry, R. Teutsch, L. Searfoss, B. Ratts, H. Sutton.

Second row: C. Kepler, S. J. Aldrich, E. Kester, A. Wideman, J. Cather, L. Blaker, H. Knisely, E. McDonald, K. Warford, F. Mondhank, G. Bordner, J. Bonecutter, M. Hablawetz, M. Lowe, H. Blaker, M. Bryant, R. Warford, H. Haverstock, L. Lindemuth, H. Jennings, M. Ames, M. Woods, F. Maggert, H. Oberlin.

Front row: G. Henry, W. Casebere, E. Norris, H. Slentz, E. Diehl, K. Jennings, I. Madden, L. Hubbart, M. Kuss, E. Lowe, L. Albright, O. Shank, E. Hiatt, H. Alwood, G. Wideman, P. Hubbart, V. Hampel, S. Diehl, G. Wyncoop, K. Gehring, A. Oberlin.

Antonian Literary Society

The Antonian Literary Society was organized, October 11, 1922, with approximately sixty members. It's name was taken in honor of Antonius, the great orator. The constitution required that we meet with the other society every third week and give a program every six weeks.

The officers elected by the society were as follows:

President - - - -	Richard Dannells
Vice President - - -	Kathryn Gehring
Secretary - - - -	Marion McLaughlin
Treasurer - - - -	Lawrence Blaker
Sergeants-at-arms - - -	Jesse Raney Charles Wolfe
Chaplain - - - - - -	Mary Wood

Our first program was given on Friday, December 22, 1922.

On February 14, 1923, we met to elect the officers for the second semester. All the old officers were re-elected, with the exception of the secretary, whose vacancy was filled by George Ocker.

We selected as our motto, Impossible is Un-American; American Beauty Rose as flower; and Gray and Red as colors.

During the half two programs were given.

When we returned to school in September, 1923, one-half of the freshmen were taken into the society and the officers for the coming semester were elected as follows:

President - - - -	Kathryn Gehring
Vice President - - -	Earl McDonald
Secretary - - - - -	Roy Teutsch
Treasurer - - - - -	Estel Kester
Sergeants-at-arms - - -	Robert Rudd Ferda Hampel
Chaplain - - - - -	William Miller

During the first semester we gave three programs, one of which was rendered by both societies.

After the Christmas vacation, we elected the fololwing officers:

President - - - -	Williams Miller
Vice President - - -	James Cather
Secretary - - - - -	Roy Teutsch
Treasurer - - - -	Margaret Ames
Sergeants-at-arms - - -	Ervin Norris Ernest Hiatt
Chaplain - - - - - -	Mary Wood

The work of the Antonians has been very successful. With more experience in literary work we hope to make next year as well as the years to come a still greater success.

DEMOSTHONIAN LITERARY SOCIETY

Back row, left to right: R. Snyder, D. Casebere, J. Wright, J. Teutsch, R. Healy, C. Zentz, D. Smith, R. Praul, J. Poffenberger, H. Funk.

Second row: H. Powell, C. Tarney, B. Powers, R. Snyder, R. Wilson, Wm. Miller, P. Mutzfeld, A. Jerks, N. Keller, Q. Blair, E. Telschow, E. Bryan, D. Clarke, G. Jenks, D. Sucher, S. Capp, I. McClellan, D. Ocker, M. Platt, M. McClintoc, M. Leason, C. Shramn, L. Kissinger, L. Telschow, W. Rank, R. Miller, L. Teutsch, G. Mullet.

Third row: R. Slentz, G. David, H. Wagner, F. Miller, H. Funk, D. Haverstock, R. Haverstock, F. Haverstock, H. Staley, K. Cather, F. Anthony, E. Ridge, F. Ulm, K. Smith, O. Kline, B. Griffin, I. Gunsenhouser, E. Smith, N. Moore, P. Wagner.

Front row: H. Coll, D. Dohner, M. Kandel, L. Mavis, H. Bryan, J. Signs, J. Wagner, F. Gengnagel, A. Smith, M. Carpenter, I. Smith, D. Milliman, W. Rank.

Demosthonian Literary Society

The Demosthonian Literary Society was organized October 11, 1922, and was named after Demosthenes, the great Greek orator. The object of this society is to develop interest in literature, oratory, music and parliamentary law.

A constitution and by-laws were drawn up and adopted by the society of about seventy members, which required that the society meet every third Friday with the Antonian Society and give a program every six weeks.

The officers which were elected by the society were as follows:

President	Henry Funk
Vice President	Zona Smith
Secretary	Helen Staley
Corresponding Sec'y.	Ivol McClellan
Chorister	Jessie Grindle
Treasurer	Wayne Henricks
Sergeant-at-arms	Russell Miller Gaylord Mullett

The colors selected by the Demosthonian Society were Rose and Gold.

The officers elected for the following year were as follows:

President	Russell Miller
Vice President	Loren Teutsch
Secretary	Ivol McClellan
Corresponding Sec'y.	Lillian Hiatt
Chorister	Esther Telschow
Treasurer	Henry Funk
Sergeant-at-Arms	Gaylord Mullett Walter Rank

The work of the Demosthonian Society has been very successful, the first two years, and we prophesy a still greater future for it. We hope that the classes to come will continue the society and make it a bigger success than it has been.

GIRLS GLEE CLUB

Left to right, back row: E. Telschow, S. Capp, D. Sucher, H. Bryan, Miss Bowen, I. Smith, D. Milliman, C. Diehl.

Second row: F. Haverstock, R. Warford, Q. Blair, H. Staley, M. Woods, M. Ames, M. McClintoc, P. Hubbart, H. Coll.

Third row: K. Smith, L. Hiatt, J. Signs, A. Oberlin, H. Oberlin, M. Carpenter, O. Kline.

Fourth row: F. Anthony, D. Haverstock, R. Haverstock, F. Miller, D. Dohner.

Front row: F. Ulm, G. Bordner.

Girls' Glee Club

The Girls' Glee Club of Butler High School was organized soon after the opening of school.

They have sung for the following programs and meetings during the year: Literary Societies, Parent-Teacher Meetings, Opening night of Lyceum, Opening and between acts of the Lyceum, Play "the Mollusc" at the Opera House, Convention of Teachers at B. H. S., Revival Meeting.

Quartet from Glee Club competed in County Contest at Auburn. And both Soloists, piano-vocal, were from among Glee Club members.

The Glee Club Concert and Play "Days of Yore," written and directed by Miss Bowen, was given March 21st at the B. H. S. Gymnasium. It was very well received. The Concert was divided into several groups of heavier numbers and humorous and light.

The play "Days of Yore" represented a House Party and their methods of entertainment during a rainy evening—the Concert of Old Fashioned Songs in Costumes. The characters in the play:

Polly the Hostess - - Margaret Ames
Auntie Chloe - - - - Helen Oberlin

Other characters: Helen Staley, Queen Blair, Ima Smith, Lillian Hiatt, Omah Kline, Mary Wood, Dorothy Haverstock, Mary Carpenter, Fay Haverstock, Josephine Signs.

Last Night the Nightingale Woke Me ..... Esther Telschow
Wearin' o' The Green ..... Josphine Signs
The Rainy Day Dance ..... Ima Smith
The Spanish Dance ..... Margaret Ames
Carry Me Back to Old Virginny ..... Kathryn Smith, Floy Ulm, Helen Staley, Josephine Signs
Cant You Hear Me Callin' Caroline ..... Helen Oberlin
Clog ..... Helen Oberlin
Blue Bells of Scotland ..... Kathryn Smith
Highland Fling ..... Helen Bryan
Polonaise ..... Kathryn Gehring
Moonlight Sonata ..... Mary Wood
Last Rose of Summer ..... Esther Telschow
Jaunita ..... Colista Diehl, Helen Staley
Mirror Pantomine ..... The Haverstock Twins
Minuet ..... Dorothy Haverstock, Ruth Haverstock, Queen Blair, Rosalie Warford, Dorothy Milliman, Faye Haverstock
Finale—Welcome Sweet Springtime ..... Entire Chorus

"FORTNIGHT" STAFF

Left to right, top row: B. Ratts, L. Blaker, L. Telschow, H. Knisely, A. Wideman.
Second row: R. Teutsch, L. Hiatt, E. Bryan, F. Haverstock, D. Clarke, H. Staley.
Third row: H. Funk, F. Anthony, Miss McBrien, F. Gengnagel.

History of the Fortnight

The year of 1921 introduced a new activity in Butler High, that is, the publishing of a school paper. This enterprise was carried out by the Junior class of that year. It was a decided success, both financially and literarily. The name "Fortnight" was adopted because of the date of publication of the paper.

The next year the paper was published by members of the entire school, each class having two subordinate reporters, the other members of the staff being chosen from the three upper classes.

The Junior class published the Fortnight the following year, and it seems they enjoyed their undertaking for it was through their influence that the Fortnight publication was granted to the Junior class of each year.

The staff of 1923-24 has tried, like all before it, to make its paper a good one. The members heartily appreciate the support of the business men of Butler, and the various contributions of those outside the staff.

The STAFF

Editor-in-Chief	Helen Staley
Assistant editor-in-chief	Roy Teutsch
Business Manager	Lawrence Blaker
Assistant Business Mgr.	Huber Knisely
Circulation Manager	Frederick Gengnagel
Assistant Circulation Mgr.	Howard Funk
Athletic Editors	Lewis Telschow Dorothy Clark
Joke Editors	Albert Wideman, Bruce Ratts
Social Editor	Flavia Anthony
Alumni Editor	Faye Haverstock
Reporter	Elizabeth Bryan
Feature Reporter	Lillian Hiatt
Exchange Editor	Huber Knisely
Faculty Advisor	Miss McBrien

ORCHESTRA

Left to right, back row: H. Oberlin, E. Ridge, Miss Bowen, H. Coll, N. Norris, B. Griffin.

Second row: S. J. Aldrich, I. McClellan, I. Smith, K. Gehring.

Front row: M. Woods, Q. Blair, O. Kline.

"A Kentucky Belle"

First Annual High School Play

February 20, 1924

CAST OF CHARACTERS

Miss Mariah Douglas ..... Sarabel Capp
Isabel Douglas ..... Helen Staley
Marie Van Harlenger ..... Lillian Hiatt
Colonel William McMillen ..... Earl McDonald
John Cason Gordon ..... Albert Wideman
Dr. Blake ..... Henry Funk
Miss Madden ..... Dorothy Haverstock
Mrs. Gordon ..... Ivol McClellan
Miss Gordon ..... Faye Haverstock
Cindy ..... Margaret Ames
Henry ..... Edwin Keep
Telephone Linemen ..... Gaylord Mullet, Lewis Kissinger, William Miller, Lawrence Blaker
Boys and Girls of the Village ..... Mary Wood, Dorothy Milliman, Colista Diehl, Helen Bryan, Ima Smith, Kathryn Smith, Robert Rudd, Russell Miller

THE STORY

Isabel Douglas, a beautiful southern girl owns a splendid race horse, "Kentucky Belle." Aunt Maria Douglas desires that Isabel marry Colonel William McMillen, but just at this time John Cason Gordon, alias Jack Cason, falls from a telephone pole and is brought into the Douglas home where he is nursed back to health by none other than Isabel herself. Of course, Isabel and Cason fall in love but the decision of the matter is left to "Kentucky Belle," who does her bit by winning a race.

"The Arrival of Kitty"

Given by the Senior Class

April 25, 1924

CAST OF CHARACTERS

William Winkler	Earl McDonald
Bobbie Baxter	Robert Rudd
Benjamin More	Henry Funk
Ting	Gaylord Mullett
Kitty	Dorothy Haverstock
Jane	Ruth Haverstock
Suzette	Kathryn Cather
Sam	James Cather
Aunt Jane	Mary Carpenter

Jane's father has left a will saying that she must marry Benjamin More within a specified time or lose an immense fortune. Now it happens that Jane is in love with Bobbie Baxter and cares nothing for the money. However, William Winkler, her uncle does not hold such views and he takes it upon himself to engineer the matter. But Jane and Bobbie spoil his plans, for Bobbie masquerades as Kitty, an actress friend of Winkler. Affairs reach quite a climax when the real Kitty arrives and great is the confusion. However, "All's well that ends well."

The Lecture Course

To develop our Aesthetic sense and to free us from the petty detail and sordid monotony of our every day life we must satisfy our hunger for good music and quench our thirst for wholesome amusements. This has been the accomplishment of the Morgan Lyceum Bureau, which conducted a Lecture

Course through the patronage of Butler citizens this year. All of the participants were highly gifted with marvelous talent and gave five evenings of delightful entertainment.

The first number was a lecture on modern civilization and its lack of ideals by Dr. Raymond Tolbert who delivered a burning challenge on some of the issues that are so far reaching to their effect upon our national society. His was a simple, clear and fearless discussion which made the audience search their own life in its relation to a land they call their own.

The second number was "The Mollusc" a comedy drama presented by four professional actors who delighted and pleased us in every way. Household cares and business worries were forgotten in two hours of laughter, but behind each laugh there was an idea and back of it all a worthy moral.

The Alexander Novelty Four, of which, J. F. Alexander, well-known artist, is manager, presented a program of almost unbelievable variety which usually requires the services of seven or eight people. The program consisted of remarkable instrumental effects interspersed with vocal, instrumental and whistling solos together with humorous character impersonations. The music was novel and original in the form of solos, duets, trios, and quartets using the popular saxophones, mellophones, violin, banjo, ukulele, piano, the Hawiian steel guitar and Spanish guitar. As this was the initital performance in Butler's new gymnasium, encore after encore was given in order to give the hearers an overfull evening's entertainment. They certainly did.

Miss Mary Bryan Powers, soprano and Miss Nelle Snider, pianist and reader gave the fourth number which consisted of music, delightful reading and entertainment. The songs, which were mostly classical set souls a thrilling with their tender melody and rapturous intensity. The instrumental numbers were both classical and late numbers and the comedy readings brought forth peals of laughter. The ability of Miss Snider as a reader and portrayer of character was displayed in the delineation of "The Three Wise Fools" which has had such remarkable success on the stage.

Lastly, but by far the least in sense of pleasure was the evening spent with Miss Lura Forbes, reader and impersonator, who filled every minute with intense emotion. Her audience forgot that they were an audience or that she was an impersonator. Her style was frank and unaffected as her manner was gracious and her skill was as high in tragedy as in comedy. Her short readings portrayed the most common and most comical stories of life. Her rare ability as a reader was displayed in the reading of the play, "Lightnin'" which has been shown with such remarkable success on the stage in the past season.

: Organizations :

The Parent-Teachers' Association

L. F. COOPER

The Parent-Teachers' Association, which is now closing its third year of activity, has become a recognized factor in the school life. It is one of the sources through which the public gains information concerning the school activities and child-welfare. There are one hundred seventy-six active members. Because of the interest manifested an amendment was made to the constitution changing the time of meeting from once every six weeks to the third Wednesday evening of each month.

The first meeting of the year was a reception held in honor of the teachers. Music was furnished by the Ladies' Band and refreshments were served. November twenty-first was visiting day, with the regular meeting following. A large number of patrons and friends visited the various grades. This meeting was in charge of the women. The December meeting was in charge of the grade teachers. A Christmas Play was given by the students of the grades under the supervision of Miss Bowen. The January meeting, which was the men's meeting, was very interesting. Special music was furnished by the Blaker quartette, also by Robert Ghering and David Wayne Blaker. All meetings of the year were well attended.

A committee composed of the members of the association weighed and measured the children several times during the year. The association made it possible for milk to be given to those who were under-weight and unable to pay for it. Through the efforts of the members a rest room has been nicely furnished. Several other important projects relating to the welfare of the school are under consideration.

The officers of the Parent-Teachers' Association for the year are:

President - - - -	Mr. L. F. Cooper
Vice President - - -	Mrs. John Lowe
Secretary-treasurer -	Miss Alda Mumaw

Mrs. W. P. Endicott is chairman of the program committee; Mrs. Jesse Oberlin of the membership committee; Mrs. Willard Smurr of the milk committee; and Mrs. John Lowe is chairman of the publishing committee.

COUNTRY BOYS' CONDUCT CLUB

Left to right, top row: N. Keller, B. Ratts, J. Cather, L. Teutsch, G. Mullett, R. Wilson, L. Smart, M. Leason, H. Powell, K. Jennings, C. Kepler.

Second row: J. Teutsch, V. Krontz, S. Nodine, B. Ratts, R. Miller, C. Rosenberry, L. Snyder, Wm. Miller, U. Deaver.

Third row: R. Stullar, D. Casebere, R. Snyder, O. Shank, L. Searfoss, H. Funk, R. Praul.

Fourth row: D. Smith, Wm. Hankey, Mr. Forney, H. Slentz, R. Snyder.

Fifth row: W. Fisher, K. Holman, R. Teutsch, C. Smart, J. Wagner.

The Country Boys' Conduct Club

The Country Boys' Conduct Club was organized a year ago for the purpose of promoting fellowship among the boys, strengthening their morals and preventing any vandalism that might be practiced by any member.

The officers for '22-'23 were:

President - - - - - -	Henry Funk
Vice President - - -	Wayne Hendricks
Secretary-treasurer - - -	Russell Miller

Besides these officers a council of five members was chosen to enforce the rules adopted by the club members. Mr. Fleenor was chosen advisory teacher.

The officers for the present year are:

President - - - - - -	Henry Funk
Vice President - - - -	James Cather
Secretary-treasurer - - -	Russell Miller

A room in the basement is devoted to the boys and each in turn keeps it clean for a certain length of time.

A pair of boxing gloves was secured by the proceeds of a picture show and a small fee from each boy. A checker board and checkers were donated to the club this year. Due to the diversion furnished by the gloves and checkers the boys are kept out of mischief to a great extent.

Last fall the club held an oyster supper. The boys did their own cooking and from all reports the supper was excellenet (?).

BOYS HI-Y. CLUB

Left to right, top row: P. Mutzfeld, H. Knisely, Mr. Forney, L. Telschow, Mr. Fleenor.

Second row: H. Sutton, C. Rosenberry, R. Rudd, E. Keep, W. Rank, E. McDonald.

Front row: H. Funk, L. Teutsch, L. Blaker, L. Kissinger, R. Teutsch.

History of the Hi-Y Club

The present Hi-y club was organized in the spring of '23 under the direction of Mr. Forney. The purpose of this club is "to create, maintain, and extend throughout the school and community, high standards of Christian character." The officers were elected near the close of the semester and nothing of importance was done.

The members came back to school in the fall of '23 and with great industry and enthusiasm started the "ball rolling." The meetings have been held regularly and a few students have tried to ride the goat (?) and succeeded (ask Loren, Clyde, or Walter).

A delegation of six was sent to Michigan City, having traveled the greatest distance of any delegation present. The Hi-y found homes for the members of the contesting teams that took part in the tournament, held in Butler this year.

The officers for the coming year are as follows:

President - - - - -	Roy Teutsch
Vice President - - -	Lawrence Blaker
Secretary - - - - -	Lewis Telschow
Treasurer - - - - -	Huber Knisely

We are looking forward to a successful future and we expect to do more and better work for good old B. H. S.

BLUE TRIANGLE

Left to right, top row: O. Kline, I. McClellan, H. Staley, E. Bryan, H. Coll, F. Anthony, C. Cather.

Front row: D. Ocker, Miss McBrien, Miss Travis, M. Woods, C. Smith.

The Blue Triangle Club

A division of the Y. W. C. A.—The Girl Reserves—has been organized in B. H. S. The club is to be known here as the Butler Blue Triangle.

Members of the club must have sterling traits of character and must be the highest type of a High School girl. Freshmen are not allowed to become members. As yet there are only ten members but more are to be taken in later. The charter members are:

Ivol McClellan	Flavia Anthony
Kathryn Cather	Hilda Coll
Dorothy Ocker	Kathryn Smith
Helen Staley	Mary Wood
Elizabeth Bryan	Omah Kline

The officers of the club are:

President - - - - - -	Ivol McClellan
Vice President - - - -	Kathryn Smith
Secretary - - - - -	Kathryn Cather
Treasurer - - - -	Elizabeth Bryan

The object of the club is to set a higher standard of womanhood, promote a feeling of fellowship among the girls, make higher ideals and to increase our interest in humanity. Also the club aspires to help each girl live a better and more useful life, to make her life full of the good things and of good thoughts, also to show her how to have the right kind of a good time.

We have planned several worth-while activities besides a tea to be given in April to all the H. S. girls.

Our slogan: To face life squarely
Our purpose: To find and give the best
Our code: As a Girl Reserve I will be

G racious is manner
I mpartial in judgment
R eady for service
L oyal to friends

R eaching toward the best
E arnest in purpose
S eeing the beautiful
E ager for knowledge
R everent to God
V ictorious over self
E ver dependable
S incere at all times.

We're here—We're there—We're everywhere—Girl Reserves.

∴ Society ∴

Local and District Contest

The talent from Butler High School contested on March 7. On account of there being no contestants against the quartette, piano solo, or the discussion there was left only the soloists to be judged. Under these circumstances it was decided that the local contest be held before students of B. H. S. in our assembly at 3:10.

Those who entered for solos were: Helen Oberlin, Kathryn Smith and Esther Telschow.

It was decided that we have Mr. King Oberlin, Mrs. Burns and Mrs. Robert White for judges.

There was a very unusual happening at this contest, for when Mr. Forney read the judges report, there had been no decision made. All were tied.

It was then decided to have a contest on Monday afternoon, March 10, at 4:00 o'clock with just the judges, Mr. Forney, Miss Bowen and contestants present. Also new judges were selected who were as follows: Mrs. W. Smurr, Mrs. Long, and Mrs. W. Mutzfeld.

It seemed very easy for the decision to be rendered this time. Results of this contest were: (1st) Esther Telschow, (2nd) Kathryn Smith, (3rd) Helen Oberlin.

Next was the district contest which was held on the evening of March 14, in Methodist Church Auditorium at Auburn. In this Butler taking first place in two events.

The Auburn High School orchestra played several numbers before the contest and during the suspense of waiting for the decision of the judges. We were all glad for their music—"Music hath charms to soothe"—It did! and their numbers were well given.

The program opened with the orations and Auburn was successful in taking first place. Garrett second.

Garrett also had a very fine selection in their quartette. The voices blended well and their number was good. The Butler quartette number was very well given.

In the piano solos there was no doubt as to the outcome as Hilda Coll's number was easily recognized as the highest class of music, and it was given with the utmost ease.

In the vocal numbers Auburn took first, Garrett second and Butler third.

In the discussion, Earl McDonald of Butler received first place. The content of his constructive speech showed knowledge of his subject. His delivery was good. The delivery in the other discussions was poor.

The winners of the district contest met in Auburn, Friday evening, March 21.

The discussion was won by Keith Delong of Ashley. St. Joe received second place and Butler third.

The piano solo was won by Waterloo, although the selection rendered by Butler was excellent. We hope to win next year.

Boys' Basket Ball Banquet

On Friday evening, April 4, at seven o'clock the boys basket ball squad gave a banquet in honor of their coach, Mr. Fleenor. A four course dinner was served, consisting of cheese and olive conape', roast chicken, oyster dressing, mashed potatoes and gravy, creamed cauliflower, pickles and rolls, fruit salad and wafers, chocolate pie with whipped cream. After the banquet, Capt. Telschow made a short talk and presented Mr. Fleenor with a fountain pen as a token of the team's appreciation for the things he had done for the team. In response Mr. Fleenor thanked the squad for the gift and the sacrifices they had made. Several ballots were taken to elect a Captain for next year but as no one received a majority it was decided to postpone the election a few days.

Latin Club, B. H. S., '24

A preliminary meeting of the Latin students of the Freshman and Sophomore classes was held March 20, 1924, for the purpose of organizing a Latin Club. The purpose of this Club is to enable the students to become familiar with such subjects as the daily life of the Romans, mythology and others all of which cannot be obtained in the regular class work. In addition to the instructive phase a part of the program each time is merely for entertainment but always along Latin lines.

The following officers were elected:

President - - - -	Joyce Bonecutter
Vice President - - - - -	Floy Ulm
Secretary-Treasurer - - -	Hilda Coll

The first regular meeting was held March 26, 1924 in the Latin room. After a short business session the following program was given:

The Roman Family and Name ..... Miss Travis
Marriage and Position of Women ..... Floy Ulm

Children and Education ..... Florence Maggert
Poem—"Felis" ..... Lloyd Copeland
Contest—"Puer ex Jersey"
Solo—"Three O'Clock in the Morning," in Latin ..... Kathryn Smith
Latin Game (Spelling)
Contest—Sentences
Song—"America" in Latin.

At the conclusion of the program a social hour ensued, the most important part of which was the refreshments which consisted of ice cream and cake, wherein the Latin student has the advantage over Caesar as he knew of no such delicacies.

Pres. J. B.

Freshman Class Parties

The first party of the freshman class was held at Raymond Snyder's, home Hallow'een evening. Every body was masked and prizes were given to the best and the funniest dressed. Later refreshments were served and the party broke up at 10:30. An evening of fun was enjoyed by all.

The second party was held at Ernest Hiatt's, Valentine evening. The house was neatly decorated with hearts and a large valentine box added to its beauty. Every body received a valentine. Games were played and a pot-luck supper was enjoyed. Party disbanded at 10:30

C. D. '27.

Sophomore Social Function

The Sophomores have had only one party so far this year, but it was one never to be forgotten. It was a surprise party on Irene Gunsenhouser, and it proved to be a great surprise. It was a pot-luck supper and as usual we all took our hearty appetites with us. Such a meal as we had—thanks to Mrs. Gunsenhouser. The table groaned with food.

After our splendid feed, we spent the remainder of the evening in dancing and playing games. At a late hour we started home declaring it was an evening well spent.

M. W. '26

The Junior-Senior Banquet

The Junior-Senior Banquet was held May 4, 1923, in the basement of the Methodist church, which was very beautifully decorated in the Senior colors,—Old Rose and Silver.

Ivol McClellan, President of the Junior Class, most heartily welcomed the Seniors and the faculty, after which Wayne Hendricks, President of the Senior Class, gave an able response.

An orchestra, consisting of Ora Blaker, as pianist, Mr. Steelsmith, with the saxophone, and Floyd Raney with the violin, rendered some excellent music and helped much toward making the evening a successful one.

Mr. Forney, our much respected Superintendent, acted as Toastmaster of the evening, and as he introduced each speaker, likened them to some famous person.

Henry Funk was likened to ex-President Roosevelt, after which he gave a short talk, with "Square Deal" as his subject.

Laura Stroh was likened to Ruth, and gave a short talk on "Loyalty."

Miss Gares was likened to Galli Curci. Her subject was "Music."

Earl McDonald was likened to Ex-President Taft, and talked on "Law."

Mr. Fleenor, our worthy coach, was likened to Fielding H. Yost, Director of Athletics in the University of Michigan, and gave us a fine talk on "Athletics."

George Ocker was likened to Larry Seeman and made a distinctly bright spot in the evening with his talk on "Humor."

The Junior Class regretted to say "good-bye" to their Senior friends, wishing them prosperity as they stepped forth from Butler High; and at the same time were looking forward to when they advance, with dignity, to grace the same position in life.

Thus another year has ended,
We've drank to our loved ones' health,
Let no darkness over-shadow
Their opportunities for wealth.

Not wealth, in terms of money,
Nor as we think of it in gold,—
But wealth of souls and character,
Which keeps us young,—not old.

So in the bright hereafter,
When with our dear ones we commune,
There'll be no regrets to trouble,
And our hearts shall be in tune.

R. H. '24.

Basket Ball Team Honored

On Thursday night December sixth a banquet was given by the faculty to the girls and boys basket ball teams in recognition of their splendid fighting spirit and good sportsmanship. Place cards representing members of the teams were laid for twenty-five. Mr. Fleenor, our coach, was toastmaster and between courses of the banquet introduced each speaker with a funny story. A quaint menu of Tropical Roosters, river-chicken-in-a-mound, Murphy-banged-up, verdant letters-in-a-fix, goats-in-action, what-fat-people-do-to-reduce, green grass with clothes on, baked sweetness, and I-scream was served. Those present were: Capp, Sucher, Wood, L. Hiatt, Clarke, McClintoc, Warford, E. and H. Bryan, Telschow, Rank, Blaker, Wideman, Miller, E. Hiatt, Mullett, Kissinger, Rosenberry, Keep, Travis, McBrien, Bowen, Goodrich, Jeffers, and Coach Fleenor.

The Butler Alumni Association

As we think back over our happy school days, we fondly think of our old classmates who did so much to make school the school that it was. We wonder how far they have wandered from the dear old Alma Mater. From Canada to the Gulf, from the Atlantic to the Pacific, somewhere some graduate of B. H. S. has made his home. We wonder if they are still a credit to the old school, and as we recall their hopes and ambitions, we wonder how nearly they have realized them.

We have endeavored to collect this information, as nearly correct as possible, and have placed it in our record of the Alumni so that a few of these questions in our minds may be answered. We hope that those who come after us will perfect and add to this record.

A banquet given each year by the Alumni is in honor of the Senior Class and serves also, as a rendezvous for B. H. S.'s Alumni.

The officers of the Alumni Association are:

President - - - - -	Frank Ramey
Secretary - - - - -	Marjorie Graf
Treasurer - - - - - -	Otis Fisher

Alumni Directory

Name	Occupation	Address
	1873	
O. Z. Hubble	Deceased	
James Boyle	Deceased	
Edwin Fosdick	Bookkeeper	Los Angeles, Calif.
J. S. Otis	Furnace and Heating Business	New York City
Christa Baker Carpenter	Housewife	Portland, Ore.
	1878	
John B. Hawkins	Deceased	

Name	Occupation	Address
	1880	
W. D. Anderson	Editor	Omaha, Neb.
Irene Campbell Frabick	Housewife	Chicago, Ill.
Eva Knisely Mason	Housewife	Medina, O.
	1881	
Hattie Hanes Aldrich	Housewife	Hamilton, Ind.
Eugene Pinchen	Jobbing for National Plumbing Line	N. Y. City
	1882	
J. C. Oberlin	Head salesman in furniture store	Toledo, O.
Detta Boland Skinner	Housewife	Peru, Ill.
	1883	
Ida Swartz Hose	Housewife	Butler, Ind.
May Forman	Deceased	
Grace Porter Lucknor	Deceased	
	1884	
M. F. Campbell	?	Ft. Wayne, Ind.
	1885	
Ben Hurraw	Farmer	Hamilton, Ind.
Lillian Wanamaker Goodrite	Housewife	Toledo, O.
Geneveva Stoy Faber	Housewife	New York City
Agnes Daily	Home	Butler, Ind.
	1887	
Diana Herschler	Attorney	New York City
Nettie Metzger	?	Goshen, Ind.
Minnie Diehl	Stenographer	Auburn, Ind.
Minnie Kehrer	Telephone manager	Butler, Ind.
Frank Kehrer	?	Atlanta, Ga.
Theo Madden	Deceased	
	1888	
J. H. W. Krontz	City (civil) engineer	Garrett, Ind.
Charles Linkenfelter	Deceased	
Minnie Uhlam Miller	Housewife	Indianapolis, Ind.
Naomi Baxter Parks	Housewife	Grand Rapids, Mich.
	1889	
Aurella Baxter Duncan	Deceased	
Blanche Long Felske	Housewife	Indianapolis, Ind.
C. V. Baxter	Attorney	Chicago, Ill.
	1890	
H. S. Dills	Manufacturer of fish baits	Garrett, Ind.
Harry Cone	?	?

Name	Occupation	Address
	1891	
H. L. Vandusen	Deceased	
A. E. Leiter	Drygoods merchant	Connersville, Ind.
Marguerite Boland	Deceased	
	1892	
Grace Leiter Eckhart	Housewife	Los Angeles, Calif.
Dessie Knisley Harding	Deceased	
Frank Fanning	Physician	Butler, Ind.
Herbert Mudd	?	?
Frank Kinney	?	?
Le Nore Long La Due	Housewife	New Rochelle, N. Y.
Lillian Uhlam McDonald	Deceased	
Francis Brown Conklin	Housewife	Detroit, Mich.
Alma Kehrer Shaw	Housewife	Atlanta, Ga.
Clara Prosser Planson	Housewife	Montpelier, O.
E. V. Campbell	Clerk, Passenger Dept. Penn. R. R.	Chicago, Ill.
Samuel Walters	?	?
	1894	
Marguerite Morgan Seaman	Housewife	Mishawaka, Ind.
Maude Showalter Brown	Housewife	Butler, Ind.
Nina Jones Powers	Housewife	Butler, Ind.
	1895	
J. C. Blaker	Employed by Butler Co.	Butler, Ind.
Nora I. Brown	Position in Auburn Electric Co.	Butler, Ind.
Byron Peppers	Draftsman	Ft. Wayne, Ind.
	1896	
Mary Lewis Mee	Housewife	Calif.
Ella Inhoff	Deceased	
Bertha Masters Plowe	Housewife	Bad Axe, Mich.
Robert Coe	Deceased	
Bertha Daily Creager	Housewife	Butler, Ind.
Bessie Stewart Powers	Housewife	Butler, Ind.
Atlanta Kester Cather	Housewife	Butler, Ind.
Bessie Kester Hollinger	Housewife	Willard, O.
Zella Zeigler Phillips	Housewife	Detroit, Mich.
Achasa Beechler	Teacher	Seattle, Wash.
	1897	
Minnie Showalter Knisley	Housewife	Butler, Ind.
John Wagner	Salesman	Ft. Wayne, Ind.
Warren Tintsman	Deceased	
	1898	
Dora Decker Vernier	Housewife	Butler, Ind.
Jasper Peppers	R. R. employee	Butler, Ind.
Eva Smith Young	Housewife	Auburn, Ind.
Mable Rogers Hoke	Housewife	Bryan, O.

Name	Occupation	Address
	1899	
Fanny Abrams	Stenographer	Grants Pass, Ore.
Harry Norford	Civil engineer	Ft. Wayne, Ind.
Myrtle Decker Heiborn	Housewife	Chicago, Ill.
Charles Wagner	Road contractor	Indianapolis, Ind.
Roy Maxwell	Grain and feed dealer	Butler, Ind.
William Miller	Farmer and trustee	Butler, Ind.
Irvin Funk	Farmer	Montpelier, O.
Gladys Stone Gebhard	Housewife	Bryan, O.
Glenn Beechler	Attorney	Seattle, Wash.
Laura Wilson Nimmons	Housewife	St. Petersburg, Fla.
Mary Jones Campbell	Housewife	Butler, Ind.
George Greenwald	Deceased	
Sam Haverstock	Physician and surgeon	Detroit, Mich.
Gladys Gratz	Teacher	Indianapolis, Ind.
	1900	
Lou Wise Kline	Housewife	Edon, O.
Glenn Bruce	Deceased	
James Diehl	Jeweler	Butler, Ind.
Mae Murphy	Deceased	
C. W. Murch	Attorney	Great Falls, Mont.
Dick Wietz	Traveling salesman	Salt Lake City, Utah
Earl Lowe	Farmer	Butler, Ind.
Olive Leiter Coats	Housewife	St. Paul, Minn.
Orton Tarbox	Traveling salesman	Brooklyn, N. Y.
Hattie Brown Crosley	Housewife	New York City
Jay Thompson	Fireman	Elkhart, Ind.
Minnie Dunn Daub	Housewife	Hicksville, O.
Josephine Hawkins Kanaley	Housewife	Butler, Ind.
	1901	
Lulu Showalter Keep	Housewife	Butler, Ind.
Jemima Troyer Swantusch	Housewife	Chicago, Ill.
	1902	
Cleo Boyle	Teacher	Adrian, Mich.
Manton Bryant	Poolroom operator	Three Rivers, Mich.
Laura De Vinney	Teacher	Gary, Ind.
	1903	
Edna Henning Skelton	Housewife	Toledo, O.
James Thomas	Deceased	
Edgar Worthington	School principal	Waukesha, Wis.
	1904	
Frank Long	Traveling salesman	Butler, Ind.
Clyde Murphy	P. O. employee	Ft. Wayne, Ind.
Belle Norford	Stenographer	Butler, Ind.

Name	Occupation	Address
	1905	
Gladys Landis Butts	Housewife	Kokomo, Ind.
Roy Oberlin	Insurance agent	Butler, Ind.
J. Ross Boyle	Teacher	Newark, N. J.
Mary Wycoff Borch	Housewife	South Adams, Mich.
	1906	
Guy Firestone	Forester	Ft. Wayne, Ind.
Marion Dannels	Ass't. Supt. in auto factory	Jackson, Mich.
Florence Ginder Rinehart	Housewife	Butler, Ind.
Clara Apt	Accountant	Detroit, Mich.
Muriel Baker	Deceased	
Mable Miller Sturgis	Housewife	Butler, Ind.
	1907	
Ralph Wells	Principal of school	East Chicago, Ind.
Fred Tarbox	Deceased	
Boyd Wells	Electrical engineer	Pittsburg, Pa.
Rista Nimmons	Dentist	Kamlospa, Canada
Clela Funk Lewis	Housekeeper	Jackson, Mich.
Mae Worthington Platt	Deceased	
	1908	
Hubert Farnsworth	Merchant	Montgomery, Mich.
Cleve Grube	Farmer	Butler, Ind.
Floyd Tappen	Merchant	Detroit, Mich.
Millard Stone	Druggist	Chicago, Ill.
Mable Murch Blackwell	Housekeeper	Vernon, Canada
Iva Smith Simons	Housewife	Ft. Wayne, Ind.
Bessie Wiley	Teacher at N. Western U.	Chicago, Ill.
Floyd Elliot	Manager for Swift & Co.	Philadelphia, Pa.
James Wiley	Profesor at Purdue	Lafayette, Ind.
Grace Lowe Hill	Housewife	Elkhart, Ind.
Mildred Kenestrick Kilby	Housewife	Suffolk, Va.
	1909	
Harold Tess	Deceased	
Dolly Keenan	?	Adrian, Mich.
Ollie Miser Cooke	Housewife	Butler, Ind.
Ethel Nimmons Western	Housewife	Auburn, Ind.
Hilda Whitman Dochterman	Housewife	Ft. Wayne, Ind.
John Blaker	Grocer	Portland, Ore.
Harris Dirrim	Farmer	Hamilton, Ind.
Rosalie Wiley Miller	Housewife	Mt. Pleasant, Mich.
Vern Pifer	Electrician	Ft. Wayne, Ind.
	1910	
Argyle Beams	?	Spencerville, Ind.
Jennie Stewart	Deceased	

Name	Occupation	Address
May Daily Alwood	Housewife	Butler, Ind.
Mabel Mutzfeld Steckley	Housewife	Butler, Ind.
Veva Farner Hose	Housewife	Butler, Ind.
Ethel Tess White	Housewife	Butler, Ind.
Robert Brown	?	Fayette, Ind.
Gertrude Everetts Campbell	Housewife	Butler, Ind.
Ross Firestone	P. O. clerk	Ft. Wayne, Ind.
Grace Whetsel Kyper	Housewife	Grand Rapids, Mich.

1911

Reah Holtzberg Monroe	Housewife	Williamsport, Ind.
Grace Murch Somers	Housewife	Rochester, N. Y.
Coy Pifer	?	Toledo, O.
Ethel Higley Dunning	Housewife	Butler, Ind.
Hazel Shaw Firestone	Housewife	Ft. Wayne, Ind.
Roy Apt	Real estate agent	Detroit, Mich.
Helen Garber Gilberts	Housewife	North Manchester, Ind.
Robert Beams	?	Spencerville, Ind.

1912

Hazel Gunsenhouser Myers	Housewife	Butler, Ind.
Hazel Chambers	Teaching in Chicago	Butler, Ind.
Pearl Brink Oberlin	Teaching at Moores, Ind.	Butler, Ind.
Garnet Brink Grube	Housewife	Butler, Ind.
Zura Shumaker Zeigler	Stenographer	Ft. Wayne, Ind.
Winnie Smurr Ault	Housewife	Butler, Ind.
Blanche Whetsel	Clerical work	Washington, D. C.
Mary Strong Schondelmeyer	Housewife	West Libert, Iowa
Charles Wiley	Chemist	Chicago, Ill.
Ross Tomlinson	Grain and coal dealer	Edgerton, Ohio
Ralph Sechler	Factory employee	Ft. Wayne, Ind.
Glenn Freeburn	Farmer	St. Joe, Ind.

1913

Shirley Praul Carson	Housewife	Chicago, Ill.
Gail Aldrich Morrison	Housewife	Howe, Ind.
Leighton Tombow	Mayor	Butler, Ind.
D. Baker	Creamery business	Cleveland, O.
Golda Swantusch	?	Chicago, Ill.
Wallace Knepper	Drugstore clerk	Butler, Ind.
Bessie Oberlin Wilson	Housewife	Toledo, O.
Lester Firestone	Efficiency foreman	Toledo, O.
Dessie Smurr Rymer	Housewife	Butler, Ind.
Evelyn Wiley Weber	Housewife	Edgerton, O.
Louise Maryman McClintoc	Housewife	Auburn, Ind.

1914

Ella Brown	Teacher	Defiance, O.
Carry McClellan	Government employee	Baltimore, Md.
Ruth Smith	Clerical work	Washington, D. C.

Name	Occupation	Address
Helen Kester Wells	Housewife	East Chicago, Ind.
George L. Strong	Farmer	St. Joe, Ind.
Melvin Smurr	Factory employee	Ft. Wayne, Ind.
Una Lemon	Government stenographer	Denver, Colo.
Roscoe Capp	Stock dealer	Butler, Ind.
Georgia Good Knepper	Housewife	Butler, Ind.
Mildred Tomlinson Fleming	Housewife	Washington, D. C.
Ruth Chambers Hewey	Housewife	Toledo, O.
Harold Hewey	Schramm Floral Co. employee	Toledo, O.
Gladys Abel McNabb	Housewife	Newville, Ind.

1915

Madge Fee	Factory employee	Butler, Ind.
Carolyne Showalter Frisbie	Housewife and music teacher	Butler, Ind.
Clyde Ginder	Teacher	Butler, Ind.
Russell Fee	Store-keeper	Ft. Wayne, Ind.
Doris Shumaker Bratton	Housewife	Galion, O.
Robert Worthington	Bookkeeper	Hobart, Ind.
Millard Capp	Farmer	Butler, Ind.
Bessie Praul Baker	Housewife	Cleveland, O.
Aileen Knepper Osborne	Housewife	Butler, Ind.
Hilda Madden Phelps	Housewife	Butler, Ind.
Virginia Wartenbee Tarr	Housewife	Washington, D. C.
Ruby King	Teacher	Butler, Ind.
Ray Imhoff	Farmer	Hamilton, Ind.
Edward Swift	Wabash R. R. employee	Decatur, Ill.
Laura Wyatt Washler	Housewife	St. Joe, Ind.
Clifford Beuhrer	?	Ann Arbor, Mich.

1916

Lucile Waterman Smurr	Housewife	Butler, Ind.
Mildred Wiley	Teacher at Defiance	Edgerton, O
Donald Miller	Farmer	Hicksville, O.
Rose Adams Inhofe	Housewife	Butler, Ind.
Ralph Staley	Teacher	Butler, Ind.
Laura Jennings Seltenright	Housewife	Butler, Ind.
Clayton Fetters	Fireman	Willard, O.
Mae Shumaker Fetters	Housewife	Bryan, O.
Galen Craun	Clerk in store	Detroit, Mich.
Ralph Inhofe	R. R. employee	Bryan, O.
Mary Baker Walgamood	Housewife	?
Lois Clay Long	Housewife	Butler, Ind.
Winnifred Wiley Weinberg	Housewife	Cleveland, O.
Gerald Dohm	Bond salesman	Boston, Mass.

1917

Alda Mumaw	Teacher	Butler, Ind.
Ruth Gallahan Miller	Housewife	Butler, Ind.
Floyd Wineland	?	Newville, Ind.

Name	Occupation	Address
Lester Casebere	Deceased	
Lloyd Clay	Salesman	Ft. Wayne, Ind.
Willard Smurr	Postoffice clerk	Butler, Ind.
Andrew Grube	Farmer	Butler, Ind.
Homer Tinney	?	?
Bert Moughler	Cream station operator	Butler, Ind.
Robert Sewell	N. Y. C. employee	Butler, Ind.
T. M. Long	Auto salesman	Butler, Ind.
Earnest Husselman	Traveling salesman	Cleveland, O.
Harold Blaker	Employed in factory	Ft. Wayne, Ind.
Della Vealy	Teaching	Muskegee, Mich.
Cleo Robinson O'Neil	Housewife	Butler, Ind.
Esther Hiner Shook	Housewife	Cincinnati, O.
Pauline Hart Capp	Housewife	Butler, Ind.
Velma Haverstock Fridenberger	Housewife	Butler, Ind.
	1918	
Helen Carpenter	Teacher in N. J.	Butler, Ind.
Howard Kandel	Farmer	Butler, Ind.
Helen Smith Smith	Housewife and clerk	Newville, Ind.
Cecil Maryman	Farmer	Butler, Ind.
Ora Souders	Fireman	Garrett, Ind.
Leonard Wagoner	Grocer	Butler, Ind.
Venus Shultz Rex	Housewife	Newville, Ind.
Fay Olds Blaker	Housewife	Butler, Ind.
Veda Oberlin Curtis	Housewife	Ft. Wayne, Ind.
Elga Ginder	Employed in factory	Ft. Wayne, Ind.
	1919	
Wanda Brown	Stenographer	Ft. Wayne, Ind.
Lois Powers Swearenger	Housewife	Chicago, Ill.
Gertude Shumaker King	Housewife	Plymouth, Ill.
Lucile Oberlin	Teacher at Defiance College, O.	Butler, Ind.
Margaret Vernier	Teacher at Liberty Center, O.	Butler, Ind.
Gertrude Worthington	Stenographer	Butler, Ind.
Esther Hose Cotrell	Housewife	Newville, Ind.
Grace Ginder Kellar	Housewife	Butler, Ind.
Agnes Hosack Smurr	Housewife	Mooresville, Ind.
Esta Keller Wilson	Housewife	Butler, Ind.
Ruby Raney Lantoit	Housewife	Monon, Ind.
Mabel Raney Hughes	Housewife	Monon, Ind.
Willa Underhill Wagoner	Housewife	Butler, Ind.
Frank Ramey	Employed in printing office	Butler, Ind.
Dean Sturgis	Dept. manager	Cincinnati, O.
Claude Cook	P. O. clerk	Butler, Ind.
Gladys Farner	Licensed cream tester	North Judson, Ind.
	1920	
Helen Smurr Kandel	Housewife	Butler, Ind.
Emma Brown	Saleswoman	Auburn, Ind.

Name	Occupation	Address
Ruth Fee Glawe	Housewife	Butler, Ind.
Ralph Campbell	Head of an auto laundry	Butler, Ind.
Louise Willock	Teacher at Cincinnati, O.	Butler, Ind.
Otis Fisher	Bank employee	Butler, Ind.
Elizabeth Mondhank	Bookkeeper	Butler, Ind.
Loren Jennings	Student Bloomington	Butler, Ind.
Marjorie Waterman	Teacher	Butler, Ind.
Hubert Doud	Jeweler	Ft. Wayne, Ind.
Ralph Mutzfeld	Hardware dealer	Butler, Ind.
Ora Blaker	R. R. paymaster	St. Louis, Mo.
Hazel Dohner	Teacher	Butler, Ind.
Edson Klinkel	Farmer	Butler, Ind.
Gilbert Boyd	Farmer	Mooresville, Ind.
Leland Alwood	Stenographer	Ft. Wayne, Ind.
Lelah Alwood	Stenographer	Ft. Wayne, Ind.
Madge McClellan Johnson	Housewife	Auburn, Ind.
Clara Panhuysen	Home	Butler, Ind.
Violet Lautzenhiser Farnham	Housewife	Mooresville, Ind.
Miriam Bryant Souders	Housewife	Willard, O.
Mildred Arford Coll	Housewife	Edgerton, O.
Dorothy Haverstock Krontz	Housewife	Butler, Ind.
Kermit Oberlin	Clerk	Ft. Wayne, Ind.
Anna Ball	Home	Hamilton, Ind.

1921

Marcel Swift	Student in Chicago	Butler, Ind.
Thelma Sturgis	Clerk	Cincinnati, O.
Glenn McClellan	Student at Bloomington	Hamilton, Ind.
Erma Horn Krontz	Housewife	Kendallvile, Ind.
Ralph Kepler	Farmer	Butler, Ind.
Opal Shumaker	Clerk	Butler, Ind.
Waldo Anthony	Teacher	Butler, Ind.
Louise Mason	Housewife	Goshen, Ind.
Veda Zentz	Clerk	Butler, Ind.
Bruce Blair	Proprietor of auto laundry	Butler, Ind.
Bessie Jennings McCollugh	Housewife	Elkhart, Ind.
Gladys Cook	Teacher	Butler, Ind.
Clare Jennings	Factory employee	Elkhart, Ind.
Atlanta Showalter Kessler	Housewife	Butler, Ind.
Laura Smith	Teacher	Butler, Ind.
Ralph Shultz	Teacher	Butler, Ind.
Helen Harding	Teacher in Coldwater, Mich.	Butler, Ind.
Ileta Kline	Home	Waterloo, Ind.
Lorris Hollinger	Factory employee	Toledo, O.
Dorothy Blaker Badman	Housewife	Edgerton, O.
John Brown	Student at Ann Arbor, Mich.	Butler, Ind
Mildred Oberlin	Physical culture director, Angola	Butler, Ind.
Francena Lowe	Student at Bloomington	Butler, Ind.
Roy Hankey	Medical student in Chicago	Butler, Ind.
De Sewell	Bell Telephone employee	Butler, Ind.

Name	Occupation	Address
	1922	
Dorothy Tyson Learned	Housewife	Ligonier, Ind.
Loren Steckley	Farmer	Butler, Ind.
Marjorie Graf	Teacher	Butler, Ind.
Troas Chubb Carpenter	Housewife	Butler, Ind.
Leo Shumaker	Student at Bloomington	Butler, Ind.
Bessie Phelps	Clerk	Butler, Ind.
Ruba Woods	Clerk	Butler, Ind.
Elmon Vernier	Student at Ann Arbor, Mich.	Butler, Ind.
Doris Jennings	Home	Butler, Ind.
Deborah Showalter	Nurse	Auburn, Ind.
Virgil Hathaway	Teacher	Butler, Ind.
Elenora Kuss	Home	Butler, Ind.
Sarah Maxwell	Student at Hillsdale, Mich.	Butler, Ind.
Fred Tomlinson	Railroad employee	Garrett, Ind.
Lorna Johnson	Student at Indianapolis	Butler, Ind.
Clark Platt	Teacher	Butler, Ind.
Louise Brown Claiborne	Housewife	Butler, Ind.
Ruth Capp	Teacher	Butler, Ind.
Earl Mullett	Home	Butler, Ind.
Henrietta Packer	Teacher	Butler, Ind.
Dorotha Aldrich Snyder	Housewife	Butler, Ind.
Gerald Anthony	Factory employee	Ft. Wayne, Ind.
Ruth Eakright	Student at Bloomington	Butler, Ind.
Naomi Lawson	Follies' dancer	New York City
	1923	
Wayne Hendricks	Employee of General Electric	Ft. Wayne, Ind.
Laura Stroh	Student N. Manchester College	Butler, Ind.
Jesse Raney	Business College, Ft. Wayne	Butler, Ind.
Thelma Sechler	Factory employee	Butler, Ind.
Beulah Spake Billings	Housewife	Butler, Ind.
Richard Dannels	Factory employee	South Bend, Ind.
Zona Smith	Business College, Ft. Wayne	Butler, Ind.
Albert Hiatt	Factory employee	South Bend, Ind.
Dorothy Campbell	Factory employee	Akron, O.
Arlo Wyncoop	Home	Butler, Ind.
Donna Dannels	Ft. Wayne Business College	Butler, Ind.
Maurice Wiley	Home	Edgerton, O.
Grayce Keller	Factory employee	Butler, Ind.
Clark Gould	Home	Butler, Ind.
Mable Steckley	Home	Butler, Ind.
Wilda Diehl	Factory employee	Butler, Ind.
Lester Copeland	South Bend Business College	Butler, Ind.
George Ocker	Clerk	Butler, Ind.
Hilda Searfoss	Home	Butler, Ind.
Carl F. Kaiser	Home	Edgerton, O.
Willis Snyder	Home	Butler, Ind.

ATHLETICS
UTLER
7

BOYS BASKET BALL TEAM

Left to right: A. Jenks, L. Telschow, A. Wideman, R. Miller, Wm. Miller, Coach Fleenor, L. Kissinger, L. Blaker, C. Rosenberry, G. Mullett, W. Rank.

MR. FLEENOR, Coach

Mr. Fleenor has proved to be a good coach this year. His theory was: Good Sportsmanship—Win or Lose. He is responsible for the glass back boards that hang in the gym, and for the new suits that the boys wore this year, for which he deserves much credit.

Yea! Ray! Yea! Fleenor! Yea! Yea! Ray Fleenor!

LEWIS TELSCHOW

Captain and Center. Junior.

"Lewie" held down the pivot position for his second year, and was a very valuable man. He is the tallest man on the team and got the tip-off most of the time. He led the team in the number of points scored and much is expected of him next year. It is said that he has a tendency to stray over in the south part of town occasionally.

GAYLORD MULLETT

Guard. Senior.

"Beef" was an old player at guard and was the backbone of the defense. He also came down the floor to make many points. He had the honor of not missing a single practice even though he was handicapped with injuries at times. Gaylord was one of the best fighters on the team and always to the last whistle. We dislike very much to say "good bye." He can be found in the vicinity of North Broadway.

RUSSELL MILLER

Guard. Senior.

"Russ" was called upon to fill all positions on the team and always had the old fight. "Russ" is a senior this year and will be missed when next season comes along. He had the best scholastic record of any man on the squad.

ALBERT WIDEMAN

Guard. Junior.

"Al" earned a regular place on the team and played a good consistent game. He was often shifted to forward or center to strengthen the offense and scored many points. Al was slowed up during the latter part of the season with injuries but will be back again next year fighting for his old position. He is also often found wandering towards the northern part of the city.

LAWRENCE BLAKER

Forward. Junior.

"Blake" was a good man to carry the ball down the floor and comes third in the number of points scored even though he did not play in three games. Lary was a conscientious trainer, a good sport, always fighting and should be one of the main stays on next year's team. He has but one short coming and sometimes he "forgets"—to go see her.

WALTER RANK

Forward. Sophomore.

"Ranky" is the smallest man on the team but a harder fighter never wore the "Green and Gold." He comes second in the number of points scored and has the honor of playing in forty-one consecutive games. "Walt" was a good floor worker, always a good sport, and had a good eye for the basket, but it is said that an auburn haired queen from Ohio claims many of his Sunday evenings.

CLYDE ROSENBERRY

Guard. Junior.

"Rosy" was as hard a worker as there was on the team and was always ready when the call came. He developed rapidly and should prove a valuable man next year. He didn't seem to have any great weakness but delighted in chatting with a certain bobbed haired Freshman girl.

LEWIS KISSINGER

Guard. Sophomore.

"Kissy" was new at the court game but his rapid development towards the end of the season should gain him a place on the squad next year. He made one of the best shots of the year in the Harlan game when he dropped the leather through the net at long range. "Kissy," it is rumored has also visited in Ohio but we couldn't say why.

ARTHUR JENKS

Center. Senior.

"Jiggs" tried his hand at the net game for the first time and due to his height was a hard man to keep from getting the tip-off. He was a difficult man to guard and a good long range shooter. Art could always be counted on for practice and the squad loses a valuable man as he is a senior. "Jiggs" hasn't fallen yet but he came very near at the tournament.

Summary of Boys' Basket Ball Games

Inter-Class Tournament

The Juniors defeated the Freshmen, while the Seniors defeated the Sophomores in the inter-class Tourney held at the beginning of the year. The final game between the Juniors and Seniors was fiercely fought the Juniors making 6 points the first half while the Seniors were unable to score at all. In the second half the Seniors showed their fighting spirit by holding the Juniors scoreless, but lacked the ability to make just one basket, thus the final score stood 6-4 in favor of the Juniors.

Oct. 26. Butler Opens Season With A Win

No team would rather win over Butler than Waterloo, but they were completely outclassed by us on their own floor. The scoring aces for Butler were: Capt. Telschow with 9 points; Wideman 4; Blaker 2; Mullett 2; Rank 1; Miller 1. The final score was 19-7 in favor of B. H .S.

Nov. 2. Butler at Spencerville

We won this game against great odds. The referee employed by Spencerville was inefficient and appeared to be lop-sided, for he failed to see the hooking of the Spencerville team, but had an excellent eye for fouls made by our team. At one time the score was tied, and things looked dark for Butler until we applied the reserve strength and came through with a victory. Those who scored were: Telschow 15; Rank 4; Wideman 4; Blaker 2; Mullett 1.

Nov. 9. Butler at Harlan

Harlan has one of the fastest teams in this section. Butler, however, started the game off with a rush and Rank made four points before Harlan could score. Harlan's teamwork put them ahead, and made the final score read 23-13 in their favor. Rank received 10 points; Mullett 2; Hiatt 1. The Harlan fellows treated us with much respect and courtesy.

Nov. 17. Butler at Hamilton

In a hard fought game Hamilton outscored the Butler boys but did not out fight them. Butler was unable to connect with the basket, the low ceiling being a great handicap to them. Fee, was Hamilton's star. The final score stood 14-7 in Hamilton's favor. Point makers: Telschow 3; Blaker 2; Wideman 1; Mullett 1.

Waterloo at Butler

B. H. S. dedicated their new gym in a very impressive way before a large crowd, by defeating their old rivals, Waterloo, by the score of 26-12. Telschow featured with 7 field baskets. Bratton refereed his first game here and proved his efficiency. Telschow 14 points; Rank 5; Wideman 5; Mullett 2.

LaGrange at Butler

Butler lost a hard fought game to the fast LaGrange quintet by the score of 35-19. Butler "held their own" until O. Lewis, "The B. B. Kid," was substituted and then they steadily pulled away from us. The LaGrange coach was heard to remark that the Butler boys were the best losers they had ever played against. Points made by Telschow 12; Rank 4; Mullett 2; Wideman 1.

Hamilton at Butler

Butler being without the services of Telschow and Blaker and tired from the hard game with LaGrange the night before, we were outscored by Hamilton by the score of 18-11. For Butler Wideman, Mullett, and Rank played best. Scores were made by Wideman 5; Rank 4; Mullett 2.

Pleasant Lake at Butler

Butler lost to Pleasant Lake in a slow game by the score of 24-28. Butler played like a whirlwind the first 5 minutes and led by a score of 15-8. Pleasant Lake Pepped up the last half and won. The scorers for B. H. S. were: Telschow 10; Blaker 6; Rank 2; Wideman 3; Mullett 3.

Nov. 23. Angola vs Butler at Angola

Butler opened the game by passing the ball all around Angola and soon the score was 7-0 in our favor. We, not being used to playing on such a large floor were winded and Angola was able to make several more baskets than we did the last half. The final score was 55-29. Telschow came through with 16 points; Wideman 4; Rank 3; Mullett 3; Blaker 2.

Nov. 28. Butler at Auburn

The Butler boys lost their Pep for some unknown reason and could not hold the ball, and Auburn piled up a final score of 41-22 on us. Telschow made 9 points, Rank 6; Blaker 4; Wideman 3.

Dec. 21. Butler at LaGrange

Without practice Butler journeyed to LaGrange and were walloped at the hands of LaGrange by a score of 51-11. The point makers were: Telschow 3; Wideman 8.

Feb. 8. Butler at Ashley

This game was a very exciting one. Butler started with a rush and soon led 7-0. The score at the end of the first half was 10-12 in favor of Butler. Ashley came back strong the second half, but the Butler boys kept in the lead. At the end the score was 20-15 in our favor. Telschow made 11 points; Rank 5; Blaker 2; Wideman 2.

Feb. 13. Harlan at Butler

In this game we defeated Harlan by a score of 26-15. Kissinger made his first basket in this game, which was hard fought throughout. Gruber, Harlan's scoring ace, was held scoreless from the field. Telschow made 14; Rank 8; Wideman 2; Kissinger 2.

Feb. 15. Auburn at Butler

Auburn again walloped us, with a score of 44-13. The game was much better than the score indicates. Auburn played a short passing game and had fine luck hitting the basket. Scorers for Butler: Telschow 6; Blaker 4; Rank 2; Mullett 1.

Feb. 16. Spencerville at Butler

Butler took sweet revenge on Spencerville and beat them 14-9. Our defense was excellent and Spencerville secured only one field basket the second half. The scorers were: Blaker 8; Wideman 5; Kissinger 1.

Feb. 23. Angola at Butler

Inability to hit free-throws cost Butler this game. The game was very rough, 23 personals being called. The final score was 15-25. Butler's point makers were: Telschow 9; Blaker 5; Mullett 1.

County Tournament

The County Tourney was held in Butler's new gym. The Butler boys were defeated in their first game with Spencerville. The tournament was very successful financially and the teams were heard to remark at the fine spirit and the fine treatment the boys received.

Other games were:

	Winner
Corunna vs Spencerville	Corunna
Ashley vs Auburn	Auburn
Garrett vs Waterloo	Garrett
Butler vs Spencerville	Spencerville
Garrett vs Auburn	Auburn
Auburn vs Spencerville	Auburn

Feb. 26. Ashley at Butler

Butler defeated Ashley before a large crowd to the tune of 28-30. The second half was very fast, Ashley tying the score at the beginning of it. Rank made the winning basket. Rank came through with 10 points; Telschow 10; Blaker 4; Wideman 4.

District Tournament

The District Tournament was held at Angola. Butler was defeated their first game by Salem. The game was a fast one, but Salem had the advantage as they were used to Angola's big floor, as they used it as their practice floor all winter. The final score was 22-17. The games were all very interesting. Garrett and Angola played the finals which resulted in a victory for Angola.

Kendallville at Butler

Kendallville came to Butler with a large crowd of rooters—determined to win. They found that they had to fight for the victory which they finally won by a final score of 28-42. Butler's aces were: Telschow 10; Rank 10; Blaker 6; Mullett 2.

Churubusco at Butler

Butler's line-up was crippled by the absence of Wideman, but Blaker filled his place very well. The game was a hard fought one, and resulted in a win for Churubusco 14-18. Butler's scorers were: Blaker 9; Rank 3; Mullett 2.

Individual Record

Name	Games	Field Baskets	Foul Baskets	Total Points
L. Telschow	19	74	29	177
W. Rank	21	33	15	81
L. Blaker	18	28	6	62
A. Wideman	20	21	11	53
G. Mullett	20	8	7	23
L. Kissinger	8	1	1	3
R. Miller	10	0	1	1
A. Jenks	6	0	1	1
E. Hiatt	10	0	0	0
E. Kester	5	0	0	0
C. Rosenberry	2	0	0	0
				401

The Butler Medal

The Butler Medal, awarded for the first time at the close of the basketball season, 1924, comes to Butler High School through the efforts of Mr. Fleenor, athletic coach. Mr. Fleenor, who has always been a booster for fair-play and good sportsmanship originated the idea of giving a medal to encourage good sportsmanship in the class room, and on the street, as well as on the basketball court. The award is to be made annually by a committee consisting of the following personnel with voting power as follows:

Director of Athletics - - - - -	5 votes
Each letter man for the year - -	1 vote
Each high school teacher - - -	1 vote
Editor of Fornight - - - - - -	1 vote
Referee - - - - - - - - -	1 vote

The points to be considered are the individual's attitude towards opponents, teammates, coach, officials, training rules, teachers, school work, school mates, and fellow man.

At a meeting of the committee held the first of March, the trophy was awarded to Walter Rank, who is a Sophomore and Captain-elect for the 1924-25 season. He has played in forty-one consecutive games and this year was second in the number of points with eighty-one to his credit.

GIRLS' BASKET BALL TEAM

Left to right, top row: N. Moore, E. Telschow, Coach Travis, C. Diehl.
Second row: F. Haverstock, M. McClintoc, E. Bryan, H. Bryan, F. Maggert.
Third row: R. Warford, D. Milliman.

MISS TRAVIS, Girls Coach

Miss Travis deserves a great deal of credit for the victories of the B. B. Girls this year. This was the first year that the Butler girls have ever had suits, and this was due to Miss Travis' determinination to have our team show up as well as other teams. We received many compliments on them, every place we played.

Yea! Flossie! Yea! Travis! Yea! Yea! Flossie Travis!

ELIZABETH BRYAN

Capt. Forward and Center. Junior.

As captain of the team Elizabeth was always on the job. She is the only player who had the honor of playing in every game and hasn't a single foul against her. Her unselfish playing and good sportsmanship won the admiration of all. We know that at least one Junior admired her and presumably still does.

LILLIAN HIATT

Forward. Junior.

Lillian, the midget of the team started the season with a bang but was unfortunate enough to be able to play in only half the games. She always displayed real fighting spirit on the floor. When forced to quit on account of ill-health she still showed her spirit by being a loyal rooter. Her enthusiasm carried over to the boys' team with a certain tall guard as her main incentive.

DOROTHY MILLIMAN

Guard. Freshman.

Dorothy proved to be a very faithful sub and although she played in only two games this season the future is still before her. She and her freshman sisters ought to show us a good team next year. Dorothy aspires to be as good a guard as "Lewie" is a center.

ROSALIE WARFORD

Guard. Sophomore.

Rosalie was always ready to fill the position of guard when called upon. Although she played in only three games we knew we could depend upon her, a mark of good sportsmanship. She has two more years ahead of her. As far as we know (but we may be mistaken) no one man has been able to captivate her heart.

NELLIE MOORE

Guard. Freshman.

Nellie is another freshman who promises to be a star player within the next three years. Nellie is little but mighty and always went on the floor with the determination to keep her forward from scoring and she usually did. Nellie has not tripped yet but men with cars seem to attract.

FLORENCE MAGGERT

Forward. Freshman.

Florence won a place as forward on the team toward the latter part of the season where she showed up remarkably well. We like her shooting and are glad that we can count on her for three more years. In this the president of the freshman class heartily agrees with us.

HELEN BRYAN

Forward. Freshman.

Helen, the baby of the team, made her debut at Spencerville in the second game of the season where she showed her colors by making seven of the nineteen points. As she is only a freshman and with sister "Lizzie" to guide her we expect much from her next year. Helen, good at athletics also bids fair to captivate many a heart.

MARGARET McCLINTOC

Side Center. Sophomore.

Margaret played real basket ball at side center but her ability and cooperative spirit made it possible for her to be shifted to other positions. As proof of this one had only to see her at guard in the last two games she played for Butler High. We were all mighty sorry to see her return to South Side. Were we not, Lewis?

MARY WOOD

Side Center. Sophomore.

Mary was right there when it came to filling the position of side center. A better fighter never set foot on a basket ball floor. The team suffered a severe loss when she was forced to give up playing on account of a broken wrist. Next to basket ball Mary's main interest is banking, or strictly speaking, bankers.

FAYE HAVERSTOCK

Side Center. Junior.

When we were in need of a side center, Faye, who had been waiting patiently to show what she could do, was ready to fill the place. But as she is a Junior we can count on her only one more year. Besides school work and basket ball Faye is quite busy looking after a certain freshman.

EDWIN KEEP

Yell Leader

Girls' Individual Record

	Field Goals	Foul Goals	Total Points
Helen Bryan	12	3	27
Florence B. Maggert	6	1	13
Lillian Hiatt	1	9	11
Elizabeth Bryan	13	10	36

Summary of Girls' Basket Ball Games

Oct. 26. Butler vs Waterloo—10-11

In this, our first game, we were out-scored the first half by the small score of 3-9, but the second half the girls came back determined. This was our first experience on a floor this year but the game ended with a score of 10-11 in favor of Waterloo. Waterloo almost "met their Waterloo. Butler made all their points from foul line.

Nov. 2. Butler at Spencerville—19-4

The girls aiain showed their ability as B. B. players. Helen Bryan deserves much credit as in this, her first game, she made 7 of the 19 points. The game ended 19-4 in favor of Butler.

Nov. 9. Butler at Harlan—10-5

Again our girls showed their superiority and played a good clean game. Half ended 4-2 in our favor. The second half started with lots of pep on both sides, but our girls outscored their opponents 10-5. We were impressed by the good sportsmanship of the Harlan girls.

Nov. 17. Butler at Hamilton—10-5

With lots of pep our girls went into this game and came out with another victory. E. Bryan made all the field goals. McClintic played well in Wood's place.

Nov. 24. Butler at Angola—9-2

Alas! Our girls met their Waterloo at Angola. On account of the large floor we were unable to keep up with Angola's team work, but we held them down to the small score of 9-2.

Nov. 28. Butler at Auburn—110-2

We initiated our new suits in this game to the tune of 110-2. We have received lots of razzing on this game, but we have taken it in a good sportsmanlike way. Jeffers is still wondering why we couldn't sing the next Monday morning.

Jan. 12. Waterloo at Butler—3-10

This was our first game in the new gym. We were greatly handicapped by lack of practice, but nevertheless played a good game. The final score stood 3-10 in favor of Waterloo.

Jan. 19. Hamilton at Butler—6-2

For the second time we conquered our old rivals. Three of the regulars—Wood, Hiatt, and Barker (nee Sucher) were absent from the lineup due to marriage and ill health. Butler forwards had hard luck, shooting baskets but succeeded in winning by 4 points, 6-2.

Kendallville at Butler—52-0

It seems that the girls were "out of luck" in this game, as they were unable to connect with the basket even once. They were without the support of Kuss and Capp, so the lineup, with the exception of E. Bryan and Helen Bryan, was practically an unexperienced one. The final score was 52-0 in favor of K'ville.

Feb. 8. Butler at Ashley—20-9

This game was played on Ashley's new floor, which is a fine one. The girls showed up well and the old "fighting spirit" was evident throughout the game. Florence Maggert played for the first time, and she showed up well, making three field baskets the first half. The girls lost out the second half, and were defeated 20-9.

Feb. 13. Harlan at Butler—17-8

The girls again defeated Harlan. The game was well fought for on both sides, and clean tactics were shown all through the game. The final was 17-8 in our favor.

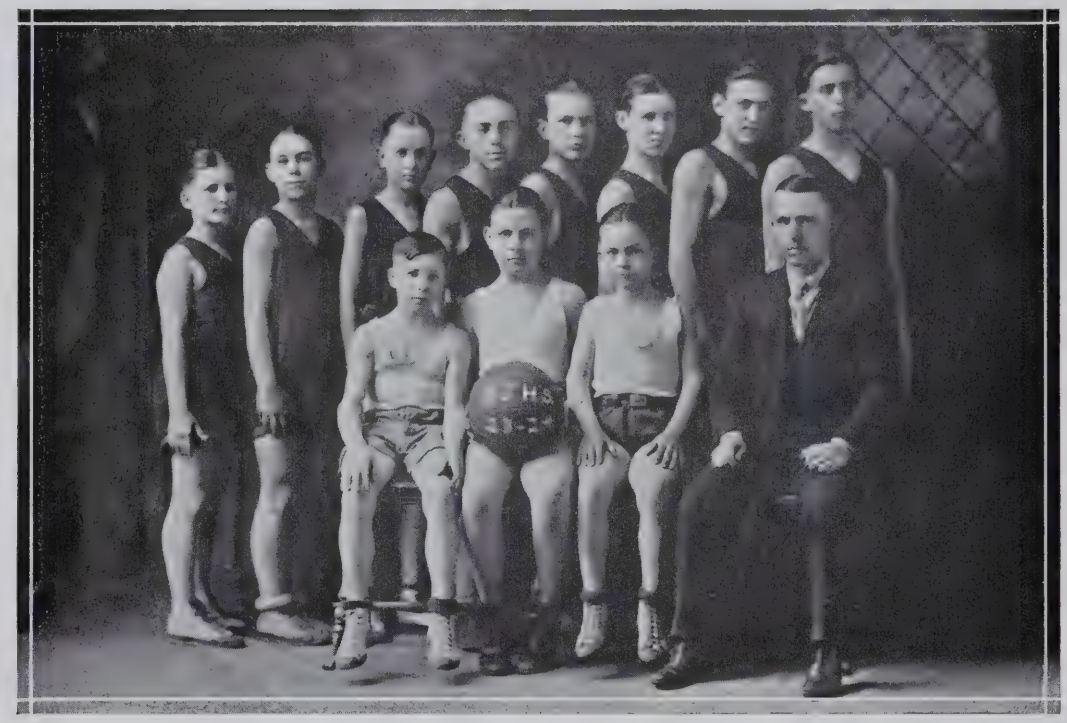

JUNIOR HIGH TEAM

Left to right, standing: Poffenberger, Dean, Beebe, Mountz, Oberlin, Capt., Deck, R. Moughler, Loomis.

Seated: Milliman, Campbell, Haverstock, Woodcox, Coach.

Junior High Basket Ball Chart

Date	Jr. Hi.		Opponents		Where Played
Nov. 17	Butler	6	Hamilton	17	Hamilton
Dec. 3	Butler	18	Waterloo	7	Waterloo
Dec. 14	Butler	9	Pleasant Lake	14	Pleasant Lake
Dec. 20	Butler	17	Corunna	5	Corunna
Dec. 29	Butler	17	Pleasant Hill	30	Corunna
Jan. 3	Butler	28	Auburn	27	Auburn
Jan. 12	Butler	24	Waterloo	3	Butler
Jan. 18	Butler	22	Corunna	6	Butler
Jan. 19	Butler	6	Garrett	12	Garrett
Jan. 24	Butler	15	Ashley	2	Ashley
Jan. 25	Butler	18	Spencerville	4	Spencerville
Jan. 26	Butler	12	Spencerville	5	Butler
Jan. 29	Butler	19	Bryan	18	Butler
Feb. 2	Butler	8	Garrett	9	Butler
Feb. 6	Butler	9	Bryan	47	Bryan
Feb. 8	Butler	18	Hamilton	4	Butler
Feb. 13	Butler	3	Kendallville	26	Butler
Feb. 15	Butler	12	Montpelier	6	Butler
Feb. 23	Butler	11	Butler Freshmen	7	Butler
Feb. 26	Butler	10	Ashley	5	Butler
Mar. 6	Butler	13	Butler Sophs	8	Butler
Mar. 8	Butler	7	Auburn	19	Auburn
Mar. 12	Butler	11	Butler Freshmen	5	Butler
Mar. 21	Butler	7	Montpelier	4	Montpelier
	Total	320	Total	290	

History of Junior High Basket Ball

Spurred on by a stinging defeat in the first game of the season, the squad under the direction of coach Woodcox, buckled down to daily, systematic practice, determined that better results should be forthcoming in future games. The final game showed that we had won 16 out of 24 games played. We played all the teams in this county, three in adjacent counties and two teams from Ohio.

Reverses were encountered from time to time, but all obstacles were quickly pushed aside, and the team moved on from victory to victory, except for a defeat now and then when luck seemed entirely against us.

Oberlin, Dean, Loomis, Mountz, and Deck started the season as the regulars, with Poffenberger, Beebe, Milliman and W. Moughler as subs. Later on R. Moughler, Haverstock, and J. Campbell joined the sub squad.

We used the out-door court and Wright's store room for practice until the Gym was ready. The early morning hour from 6:45 to 8:15 was allotted us for our practice time and the boys got down to business in earnest. They proved faithful to their task, getting up by six o'clock on those cold, winter mornings to be in time for practice. There was no grumbling or complaining. In fact, Dean became so determined to secure all the practice possible, that he came to the gym on a few unauthorized occasions, and became ineligible. At the same time, Deck left us to enter the Irene Byron Sanitarium. This severely crippled our team for a while, but Poffenberger and R. Moughler soon whipped into shape and our losing streak was ended.

Herrman next joined the squad. He soon replaced Poffenberger, who, although a very good little player was too light to cope with the players on some of our larger opposing teams. Near the close of the season, A. Miller and Shumaker came out as subs, and although they did not get in any of our regular games promise to be good material for next year.

Paul Kissinger was our faithful scorer and time keeper, and practiced some with us.

All in all, the boys showed fine sportsmanship, played good team work, and above all kept their grades above the average.

Their final meeting was in the form of a banquet at the home of Paul Oberlin, April 2, with Prof. Forney, Mr. Staley and Mr. Woodcox as guests.

Individual Scoring Record

Player	Field Goals	Foul Goals	Total Points	Fouls Committed	Number of Games
Oberlin, Paul	43	14	100	37	23
Dean, Howard	21	23	65	17	14
Loomis, Drayton	26	8	60	4	24
Mountz, Walter	16	23	55	27	23
Deck, Donald	3	3	9	2	16
Poffenberger, Rob.	6	1	13	1	12
Moughler, Ralph	5	3	13	16	14
Moughler, Wilbur	1	0	2	1	2
Beebe, Keith	1	0	2	2	5
Herrman, Chas.	0	1	1	3	3
Campbell, John	0	0	0	0	2
Haverstock, John	0	0	0	0	1
Milliman, Harold	0	0	0	0	1
Total	122	76	320	110	24

ICE CREAM

Calendar - Jokes

B. H. S. Calendar

Sept. 10—Back in the old school house again, still hopes of a new one. Five new teachers and a mob of freshies.

Sept. 11—All classes start to-day. Conflicts.

Sept. 12—Freshies can't find right class rooms. Whats the matter can't you read?

Sept. 13—Our first "pep" meeting and lots of it.

Sept. 14—Margaret McClintic of Fort Wayne and William Miller of Hicksville enter the Sophomore class.

Sept. 17—Lovers lane gone too bad for some of the Junior's.

Sept. 18—Seats were changed. The wails were long and loud as old friends were parted.

Sept. 19—Mr. Jeffers has said for the fiftieth time that the schedule will not be changed anymore.

Sept. 20—Senior class hold first class meeting.

Sept. 21—High School sings some religious songs for the morning exercise.

Sept. 24—Mr. Jeffers announces that the teachers will check the assembly every period. What are we going to do when we want to skip school?

Sept. 25—Rev. Burns addressed the High School in the morning.

Sept. 26—Sophomore and Junior classes met and elected new officers for the year.

Sept. 27—Clark Platt and Virgil Hathaway, B. H. S. '22 visited school.

Sept. 28—Margaret Vernier entertained the High School with two Piano Solo's.

Oct. 1—Mr. Fleenor had the honor of announcing to the school that Mr. Jeffers is now "Daddy.'

Oct. 2—Miss McBrien talks to the High School.

Oct. 3—Al Wideman has joined the Junior class. Wonder if he has just woke up from his vacation nap.

Oct. 4—Several of the students forgot to go to school and instead went to the Angola Fair.

Oct. 5—The first issue of the Fortnight. Literary program by the Demosthonian's.

Oct. 8—The boys start practicing Basket ball out in the open. We still have hopes of a Gym.

Oct. 9—Mr. Jeffers thinks that some of the students need beds in school. Now wouldn't that be wonderful.

Oct. 10—Senior's and Junior's played Basket ball. Score Senior's 5 and Junior's 6.

Oct. 11—Thursday and Friday the Teachers attend a Teachers Meeting at Fort Wayne.

Oct. 15—Mr. Jeffers makes some new RULES.

Oct. 16—Mr. Jeffers calls on all the teachers to make their announcements.

Oct. 17—Some Tests. Some Grades. Some Blues.

Oct. 18—Mr. Fleenor wishes that his students wouldn't speak about Peterfied eggs, because he doesn't believe in them.

Oct. 19—R-A-I-N.

Oct. 22—Six students from Butler Hi wanted a change so thought a little ride would do them good. In the morning—oh, Death where is thy sting?

Oct. 23—Grace Keller and Dorothy Campbell B. H. S. '23 visit school.

Oct. 24—Mr. Jeffers leads the singing. Come lets go.

Oct. 25—F-I-R-E Drill.

Oct. 26—Grade cards. Oh, what G-R-A-D-E-S. Antonians entertain.

Oct. 29—Mr. Goodrich tells us a little about the navy.

Oct. 30—Rev. Chambers talks to Butler Hi.

Oct. 31—Junior class have received their new rings and pins.

Nov. 1—Domestic science girls give candy sale.

Nov. 2—Butler beats Spencerville.

Nov. 5—Glee Club held a meeting and elected officers for the year.

Nov. 6—Ruth Haverstock came to school with her hair done up in ear puffs. How did you grow so much hair over night we'd like to know?

Nov. 7—Edwin Keep is the new Yell leader. Come on Keepie let's go.

Nov. 8—Miss Travis gave us a talk this morning. Helen Staley came to school this morning with out her hair curled.

Nov. 9—School as usual. Ivol goes to History class without her lesson.

Nov. 12—Donna and Jess were to school this afternoon. It looks bad.

Nov. 13—Watch our Basket Ball boys win the games now. New suits came to-day.

Nov. 14—Orchestra practice. It isn't the "Lost Chord," but it is the "Lost Tune."

Nov. 15—Another Senior has her hair bobbed.

Nov. 16—Doris Jennings B. H. S. '22 and Thelma Sechler, Hilda Searfoss and Jess Raney B. H. S. '23 visited school. Demosthonians entertain.

Nov. 19—Mr. Jeffers made a few new rules. I wonder how long they will Last.

Nov. 20—Miss McBrien told the assembly this morning that if they kept on making so much noise she was goin to get "**Hard Boiled.**"

Nov. 21—Visiting week. Some of the Mothers come to see how we kids act.

Nov. 22—Mr. Jeffers warns his English classes that he might drop an English test most anytime. That takes the joy all out of life.

Nov. 23—Miss Bowen tries to teach the kids "Soldier Chorus." Keep on maybe the dumbbelles will learn after while.

Nov. 26—Mr. Jeffers gives us some more rules. The morning after the night before.

Nov. 27—Tests and some more TESTS.

Nov. 28—School the same. Teachers getting ready to go home Thanksgiving.

Nov. 29-30—THANKSGIVING.

Dec. 3—Blue Monday. Laura Stroh visited dear old Butler Hi.

Dec. 4—Juniors have picture taken for the ANNUAL. Look Pretty.

Dec. 5—Mr. Jeffers makes his announcements as usual.

Dec. 6—Teachers give a Banquet to the Basket Ball boys and girls.

Dec. 7—The Senior history class gave a debate. They invited the Juniors in to hear them and hear how wisely they debated.

Dec. 10—We wonder why Queen and Mary look so sleepy this morning.

Dec. 11—Where is Sarabell and Gaylord, to-day?

Dec. 12—Mr. Goodrich tells us of the old world and some of his adventure at sea. Wonder what story he has been reading now.

Dec. —Nothing much happened to-day.

Dec. 14—Another lower the floor and raise the roof PEP meeting.

Dec. 17—Just one week and Santa will be here. Everybody good.

Dec. 18—Mr. Fleenor gives the Hi School some of his knowledge this morning. It was better than studying anyway.

Dec. 19—Nobody has their lessons to-day. All thinking what Santa is going to bring.

Dec. 20—Tests are the Christmas presents that the teachers believe in giving.

Dec. 21—The Demosthonian and Antonians give a jointed program.

M-E-R-R-Y C-H-R-I-S-T-M-A-S

Jan. 7—First day of school after Xmas. Moved in New School building.

Jan. 8—On account of chairs, we only have two classes. Isn't it great.

Jan. 9—Mr. Jeffers told the little children to take their seats. What's the matter Jeffers?

Jan. 10—Miss McBrien told the assembly that when she called some one down she didn't exept everybody to go. Haw! Haw! Wonder why?

Jan. 11—Miss Dorothy Sucher was united in marriage Wednesday, Jan. 9, to Mr. Edwin Barker. Another member of the Senior class gone.

Jan. 14—School as usual.

Jan. 15—Mr. Jeffers makes some more of his daily announcements.

Jan. 16—Another girl with her hair bobbed.

Jan. 17—Our new class bell came. If anyone was asleep when it rang they would only think it was the alarm clock, and would go back to sleep again.

Jan. 18—New bleachers ready for the game. Come Keepie show your stuff.

Jan. 21—Most everybody froze to-day.

Jan. 22—Everybody getting ready for the cruel exams.

Jan. 23—Exams begin. Jeffers strikes first blow.

Jan. 24—Exams continued.

Jan. 25—Grades! Blues!

Jan. 28—First day of new Semester. Keith Yeiser enters the Sophomore class.

Jan. 29—No school one period this afternoon. All watch **Big Fire.**

Jan. 30—Margaret McClintoc leaves Butler Hi to finish the last Semester in her home school, South Side, Fort Wayne.

Jan. 31—School as dry as ever.

Feb. 1—Mr. Goodrich is now Daddy. The County tournament begins here this evening.

Feb. 4—Blue Monday especially after the results of the tournament.

Feb. 5—Powers and Kester have quit school. I wonder if the teachers will miss them.

Feb. 6—School as usual.

Feb. 7—Canvassed the Hi school for Annual.

Feb. 8—Hair-Ribbons. Oh boy, don't the girls look sweet.

Feb. 11—Every body is doing it. Another girl with bobbed hair.

Feb. 12—Some members of the Senior Class gave a program in honor of Lincoln's birthday.

YEA TEAM
'23-'24

Feb. 13—Mrs. Dorothy Barker visited school this afternoon.

Feb. 14—Mr. Starr a teacher at Tri-State talked to the Hi School.

Feb. 15—Boys have a Hi-Y meeting.

Feb. 18—Blue Monday. Mr. Fleenor looks sleepy.

Feb. 19—Harold Carpenter, a former student, of B. H. S., visited school.

Feb. 20—Lewis Telschow had his hair waved to-day. Where did you get it Lewie?

Feb. 21—Snow! Snow!

Feb. 22—Mr. Jeffers talks to the country children about being late.

Feb. 25—Practicing hard for "Kentucky Bell."

Feb. 26—Dorothy Snyder joins the Junior Class.

Feb. 27—High School gives "Kentucky Bell," to-night.

Feb. 28—Big Pep meeting for the boys before they go to Angola.

Feb. 29—Tournament is held at Angola today.

March 3—Paul Mutzfeld has his hair waved. Now where do you suppose Paul has been?

March 4—Blue Triangle girls are electing their new officers today.

March 5—Tests! Almost to the end of a six-week period.

March 6—It is snowing today and the lights are out.

March 7—Butler girls play Ashley. Score??? Miss Travis forgets her score book.

March 10—Dorothy Haverstock's dreaming of Home brew.

March 11—Mr. Fleenor out of sorts today, has a bad cold.

March 12—Mind you, Kathryn Smith has a beau and Henry Funk has a girl.

March 13—Mr. Jeffers does not think the days are long enough so he has added a 9th period for those that wish to stay and for some that don't want to stay.

March 14—School as usual.

March 17—Green hair ribbons, green middies, ties and green bows on their shoes.

March 18—We announce the marriage of Miss Helen Blaker to Mr. Russel Miller.

March 19—Mr. Jeffers doesn't like to hear the Glee Club girls practice. Doesn't it sound good Jeffers?

March 20—Margaret Ames, Esther Telschow, Marian Platt and Lewis Kissinger enjoy the first 9th period.

March 21—Glee Club Girls give "The Days of Yore."

March 24—Some more 9th periods.

March 25—Dorothy Ocker and Earl McDonald are afraid of having to stay for 9th period.

March 26—Miss McBrien, Miss Travis and Miss Bowen are 100% bobbed.

March 27—Twenty-one little freshmen stay for 9th period. How do you like it?

March 28—Demosthonians give Literary program.

March 31—Mr. Wooden, new Supt., visited school today.

April 1—Beware of Mr. Fleenor on April fool.

April 2—Margaret and Ruth Tinney former students of B. H. S. visited school.

April 3—S. J. believes in staying for the 9th period every night.

April 4—Marguerite Sheline a former student of Butler Hi and Marguerite Carpenter of Hamilton visited school.

April 7—Esther was running trying to catch Bill when she fell up the stairs. Bill, you had better wait after this.

April 8—Now the girls are wearing the little rubber "Spark Plugs." What next won't some think of—?

April 9—The secret organization is not as secret as the secret members think it is secret.

April 10—We wouldn't think of cutting Irene Gunsenhouser's beautiful golden locks short.

April 11—Oh! dear, will Kathryn Gehring ever get her hair cut?

April 14—Blake, Al, and Jid go on a fishing trip. Loren and Roy sick all day—?

April 15—Blake, Al, and Jid enjoying 9th period remainder of week, result of their **one fish.**

April 16—Fred M. and Jid W. quit school. By request? Ask Jeffers.

April 17—Mr. Fleenor goes away, no classes Hu-rr-ah!

April 18—Seniors receive Civics papers. Don't criticize us LOOK who gave the test.

April 21—There is a 9th period this week for seven young ladies who enjoyed Thursday and Friday afternoon out of school.

April 22—I wonder how Fred and Jid aimed to get back in school? Ask them.

April 23—Junior's picture show "Golden Snare."

April 24—Annual day. Butler plays Hamilton in base ball, dull school, dull game.

April 25—Senior Class Play "Arrival of Kitty." Big Success. Annual goes to press.

May 16—Junior and Senior Banquet.

May 21—Faculty Reception.

May 25—Baccalaureate Sermon.

May 26—Class Day.

May 28—Commencement.

May 29—Alumni Banquet.

FAVORITE SONGS OF SENIORS

Gaylord Mullett—Gee but I hate to go Home Alone.
Ruth Haverstock—I'm Longing for the Old Days.
Robert Rudd—That Old Girl of Mine.
Kathryn Cather—Old Fashioned Girl.
James Cather—No Ones Fool.
Ivol McClellan—Down on the Farm.
Earl McDonald—If I only had a Sweetheart.
Dorothy Haverstock—O gee, O gosh, O golly I'm in Love.
Loren Teutsch—Why do they all Love?
Kathryn Gehring—That Sweet Somebody of Mine.
Paul Wagner—All Alone.
Margaret Kuss—Sittin' in a Corner.
Arthur Jenks—Come on to the Baseball Game.
Dorothy Ocker—I'd Leave my Happy Home for You.
Roscoe Wilson—I feel religion comin' on.
Mary Carpenter—I never get enough to eat.
Ervin Norris—Why can't I make a hit?
Queen Blair—There's something fascinatin'.
Henry Funk—I'll take you home again Kathleen.
Sarabell Capp—I'm just wild about Harry.
Charles Schramn—Please go away and let me sleep.
Adelle Oberlin—That Red Headed Gal.

JOKES

Little Jack Horner, Sat in a corner, Necking with Little Miss Muffet;
He leaned on her shoulder, And then he grew bolder,
The little boy knew how to rough it.

Prof.—"What are 'left-overs'?"
Student—"They are girls who have been out to a hot party one night and the next night you take them out and try to warm them over."

Miss McBrien—"Have you ever had any Dramtic experience before?"
John Poffenberger—"Oh yes. I used to play the front legs of the horse in 'Paul Revere's Ride'."

Housekeeper—"I asked you for a young chicken."
Butcher—"Well, didn't you get it?"
Housekeeper—"Say. It was old enough to dress itself."

Fleenor—"What races of people have black eyes?"
Bright Pupil—"Sheiks and prizefighters."

Mayor—"Why are you parking?"
Al W.—"There's a miss in the car."

Judge (to a man who has been arrested for tickling a lady)—"Young fellow, have you anything to say for yourself?"
Fellow—"Yes sir. I'd like to ask you if you believe in the Bible?"
Judge—"I certainly do."
Fellow—"Do you believe that woman was made from a rib of man?"
Judge—"Yes."
Fellow—"Well then. Why in thunder can't a man tickle his own rib?"

Jeffers—"You look very sleepy. Were you out late last night?"
Edwin K.—"I had to sit up with the baby."
Jeffers—"Oh, I see. How old was the baby?"

Mr. G. says since he has grown a mustache he has to pass up the spaghetti.

Jeffers—"I want each person in the Assembly to name a prehistoric animal, beginning with Miss Travis."

"Fools often ask questions no wise man can answer"—said Mr. Fleenor one day in class.

Paul W.—"I guess that's the reason I flunk so often in your tests."

Senior—"Some one is burning cabbage."

Jeffers—"Roscoe, will you please take your head off that radiator."

Helen B. (In Dom. Sc.) to Mr. Jeffers—"Aren't you the same man I gave those biscuits to yesterday?"

Jeffers—"No. Doc says I'll never be the same man again."

CAN YOU IMAGINE THESE THINGS IN 1940?

Edith Diehl crackin a joke?
Margaret Lowe a Prima Donna?
Roscoe Wilson preaching a sermon?
Lillian Hiatt a fairy dancer?
Mr. Fleenor still a bachelor?
Si Nodine in a hurry?
Queen Blair chewing gum?
Loren Teutsch having a date?
Isabel Madden with bobbed hair?

We've worked all day, we've worked all night,
In fact we're very pale.
Still some young chap will pop right up,
And holler "very stale."

Mrs. Gehring—"Kathryn—what were you and Lavon talking about last night?"

Bob Gehring—"I know mother. They were talking about 'Kith' and 'Kin.' Lavon said 'kin I have a kiss?' and Kate said 'Yes, you kin'."

Frederick G.—"Last night I dreamed I was married to the most beautiful girl in the world."

Mary H.—Oh. Were we happy?"

Waiter—"Where's that paper plate I gave you with your pie?"

Freshman—"Oh, I thought that was the lower crust."

Blaker—"Say! What's the name of that girl I saw you with last night?"

Rank—"I don't know. She was so fast I couldn't even catch her name."

Wont you come into my parlor?
Said the spider to the fly.
"Parlor nothin'. Getta Flivver."
Was our modern flys reply.

Teacher—"When is the song 'Here Comes the Bride' sung?"

Kid—"I don't know. But Dad says it's the greatest war song ever written."

Faye—"Jid gave me an army and navy kiss last nite."

Mary—"Well? What kind is that?"

Faye—"Oh rapid fire. About 60 a minute."

One—"I have a good job at Hathaways."

Another—"What do you do?"

One—"Milk Chocolates."

Jeffers—"Why are you lugging home that expensive box of candy?"

Mr. G.—"Just playing safe. My wife kissed me this morning so I think it must be her birthday or our wedding anniversary."

Roscoe W.—"I wish to ask you a question concerning a tragedy."

Fleenor—"Well?"

Roscoe—"What's my grade?"

Lillian (suggestively)—"Those cookies in the window make my mouth water."

Al—"Then spit."

Johnny—"They say there ain't any Hell."

Willie—"Yeh, and believe me I'm going to investigate this stork business, too."

Sam—"Mama, do cats go to heaven?"

Mother—"Of course not."

Sam—"Well, where do the angels get their harp strings?"

As the Sword of Joan of Arc

Was Handed Down From

Generation to Generation, uneffected

By the Germ of Rust

SO HAS

Telschow's Bread been used

From Year to Year, it's Quality

Uneffected by the Rust of Time

Use Telschow's Bread and Pastry

TELSCHOW'S BAKERY

BUTLER, INDIANA

Phone 55

Mr. G.—"Frankly now, has your college education every been of any practical value to you?"

Fleenor—"Gosh yes, a burglar got into my room one night and I gave our old class yell and scared him away."

Young Wife—"Dearest? How do they arrange these pickles so nicely in the bottles?"

Young Husband—"They pile the pickles up Petsy and then they blow the bottles around them."

PRACTICAL RELIGION

"They're building a new brick church down the street."

"Makes it handy? Doesn't it?"

"Yeh. Glad to have some place to strike my matches along there."

Russell—"We have a swell cow. Every time I let her out in a field of Buttercups she gives us buttermilk."

Si N.—"That's nothing. Every time our cow's tail freezes she gives ice cream sodas."

St. Peter looked with wonder at the two rusty coppers which the passing soul had dropped into his hand. "My good man?" he asked. "What is this for?"

"War Tax," murmured the soul, gloomily, as he passed through the heavenly gates.

Mr. Jeffers tells us that man was created first but woman came along a second later and asked him how long he had been waiting.

SIGN IN A GARAGE.

Equip your flivver with our Cuckoo Clock. When the blamed thing reaches 20 miles an hour the bird comes out and sings "Nearer My God to Thee."

Eve, being a spare rib, has naturally had a lot of roasting.

Lillian—"Why did they take Al out of the game?"

Mary—"For 'Holding'."

Lillian—"Oh, Isn't that just like him?"

TRI-STATE COLLEGE

ANGOLA, INDIANA

A STANDARD NORMAL SCHOOL OF INDIANA

Authorized by the State Board of Education to offer courses for Primary, Intermediate, Grammar Grade, Rural, and Music teachers.

The College maintains excellent courses in **Music**, in **Law**, and **Commercial Work**.

TRI STATE COLLEGE OF ENGINEERING

Offers courses in Civil, Chemical, Electrical, and Mechanical Engineering, which can be completed in 96 weeks. Graduation from high school is not required for entrance upon these courses.

EXPENSES LOW

The cost of tuition, board and room for a term of twelve weeks need not exceed $120.

The **SUMMER TERM which opens Tuesday, June 3, 1924,** will do twelve week's work in ten weeks, and only for students who have done twelve weeks or more of Normal Training.

The **FALL TERM opens Tuesday, September 30, 1924.** Beginning Normal students should enter then.

For additional information write

ERNEST D. LONG, President.

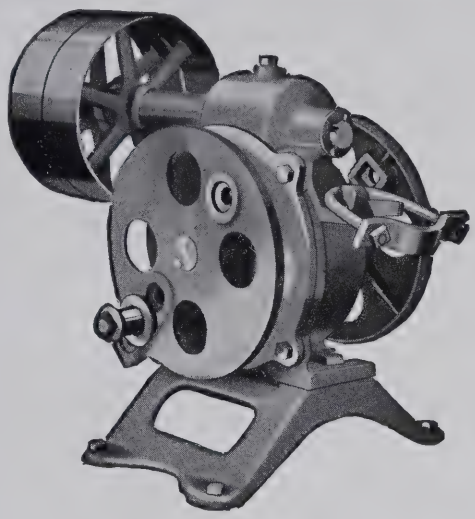

Worm Gear Pump Jack

Enclosed Gears; won't catch fingers or clothes.

Packed in Grease; runs for months on one filling.

Simple, Compact, Easy-Running.

High Quality, Low Price

We Also Have a Full Line of

TANKS, PUMPS, WINDMILLS, TANK HEATERS, HOG FEEDERS and WATER WELL SUPPLIES.

THE BUTLER COMPANY

JOKES (Continued)

A City and a chorus girl,
Are much alike 't's true.
A city's built with outskirts,
A chorus girl is too.

Ernest H.—"Can I kiss you?"
Florence—"No. That's wrong."
Ernest H.—"Hanged if I see why."
Florence—"You should say 'May I'?

Mr. Jeffers (English 4. Speaking in opposition to the Divine Right of Kings)—"I'd like to rewrite England's National anthem. I'd put in a more emphatic word than God Save the King."

Jeffers—"Did you notice that girl's purple and veil and lace hose?"
Fleenor—"Oh. Did she have a purple veil on?"

"Number, please?"
"Never mind, Central. The house has burned down now."

Senior—"It's all over the school. It's all over the school."
Fresh.—"What? What?"
Senior—"The roof my child, the roof."

Eastman Kodaks,
Jewelry, Watches
Silverware

Devoe Paints
Wall Paper
Window Shades

The Rexall Drug Store Motto:

The BEST in
Drug Store Service

The BEST in
Drug Store Merchandise

Geddes' Drug Store

The Rexall Drug Store

West Side Broadway —:— Butler, Indiana

Moores, Conklin
Dufold, Eversharp
Fountain Pens
and Pencils

LIGGETT'S
CHOCOLATES
Crabb's Famous
39c
Candies

Stationery
Books
School Supplies

The Feed Store

MAXWELL & FEE

Flour, Feed, Lime, Cement, Plaster, Ladders, Roofing Farm and Poultry Fence

Telephone No. 54

Watch Our

SATURDAY SPECIALS

They Pay

The Fair Store

C. W. HUFFMAN

JOKES (Continued)

A dear old lady was showing her new parrot to her gardener.

"You know, Joseph, that this parrot comes from the Congo and it is so intelligent it seems almost human. This bird whistles 'Home Sweet Home' so beautifully that the tears run down its beak."

"That's nothing," said Joseph. "I used to own one that whistled 'The Village Blacksmith' so beautifully that sparks used to fly from its tail."

Uncle Rastus—"Is you goin' to hang up your stockin' next Xmas, Mose?"

Mose—"I don' know. Ah done hung it up las' Xmas and all ah got was a notice fum de Bo'hd of Health."

Miss McBrien—"So you don't know which letter comes next to H?"
Rovell P.—"No'm."
Miss McB.—"What have I on each side of my nose?"
Rovell—"Looks like powder from here."

The Freshmen were required to write two-hundred words about a motor-car. Martin Leason submitted the following: "My uncle bought a motor-car. He was out riding in the country when it busted going up a hill. The other 180 words are what my uncle said when he was walking back to town, but I know you wouldn't want me to repeat them."

THE MOST COMPLETE

Men's Store

In DeKalb County

Featuring High Grade Men's and Boys'

Clothing and Footwear

at Popular Prices

"YOU'LL DO BETTER"

at

Tess & White's

"BIG TOWN SERVICE AT SMALL TOWN PRICES"

E. D. Poffenberger

DENTIST

LADY ASSISTANT — Phone Office 310, Home 332

BUTLER

HARDWARE

OUR AIM: To please and Sell Quality Grades at Right Prices

G. F. Gengnagel & Son

JOKES (Continued)

Keepy tells us that leading up to kissing a girl is a matter of tact; the first kiss is a matter of pact; the second is a matter of act; and the rest of the kisses are matter-of-fact.

A darkey was asked what name he had given his youngest son.

"Erasmus Pro Tem Johnson, suh."

"But why the Pro Tem?"

"Well suh, dat am to show de name am only temporanious, suh. We figgered as how Erasmus might want to choose his own name when he growed up, so we put in 'Pro Tem' as a warnin' to de public."

Lewis T.—"Do you know that I've always had a wonderful ear for music?"

Helen S.—"Is that so!"

Lewis—"Yes at the age of two I used to play on the linoleum."

"There's many a slip
Twixt the cup and the lip"
So the old time poets say.
"There's many a sip
In an innocent grip"
Says the baggage man of to-day.

D. Webster Smith

Up-to-date Artist and Photographer

When a Person Sits for his or her Picture to this gentleman it is not to the amateur but to the Master and the Artist.

Photos in this Annual by D. WEBSTER SMITH

Butler - - - - - - - - Indiana

If It Is —

Fresh Fruit
Vegetables
Quality Merchandise
Service and
Right Prices

Wagoner Grocery Company

Phone 91

Wm. Mutzfeld & Sons

HARDWARE

Phone 249

Agent for Hoover Sweeper

JOKES (Continued)

Six-year-old Freddy, bred in the city, was on his first visit to his uncle's farm. At breakfast he heard that his uncle's Jersey cow had been stolen during the night.

"That's a good joke on the man who stole her," was Freddy's comment.

"Why?" asked his uncle.

"Why, just before supper last night the hired man took all the milk out of her."

Ervin N.—"My girl reminds me of washday."
Another—"Why, how's that?"
Ervin—"Nothing to her but clothes, pins, and a heavy line."

He—"Are you the young lady who took my order?"
Waitress—"Yes sir."
He—"You're still looking well. How's your grandchildren?"

Many of our H. S. Boys seem to "Keep That School Girl Complexion" on their coat collars.

She—"What makes you think Jones is tired of his wife?"

He—"Well he has a sign in front of his house that says, "Honey For Sale."

Indian Coffee

A line of the finest BOURBONS, SANTOS, BOGOTOS, MARICAIBOS, and RIOS. Fresh roasted daily.

Always—Better Coffee for less money.

Black Cross Tea

A green Japan grown in the Kawane Gardens, a district that is known to produce tea of the most delicate flavor.

Bulk Teas

A variety for every taste—

ORANGE PEKOE
OOLONG
CEYLON
JAPAN
GUNPOWDER
ENGLISH BREAKFAST
YOUNG HYSON
IMPERIAL

The Oberlin Grocery Co.

Butler Milling Company

WHITE WONDER FLOUR

Our Coal is all good

Try a Ton

Earl E. Frisbie

OPTICIAN—CHIROPRACTOR

Butler, Ind.

JOKES (Continued)

Teacher—"You dirty boy. Why don't you wash your face? I can see what you had for breakfast this morning."

Boy—"What was it?"

Teacher—"Eggs."

Boy—"Wrong. That was yesterday."

Little Eleanor gazed long and thoughtfully at the young man who was calling on her sister Kate. "May I climb up on your knee, Mr. Browne?"

"Yes, of course dear," smiled the young man. "Want to pull my hair?"

"No, I want to see if I can find that word."

"Word? What word?" he asked.

"I heard Kate say this morning that if ever a man had the word 'idiot' written all over his face, it was you."

Little Willie, full of fun,
Hid one time in a three-inch gun.
The Fourth it was, and sad to say,
Willie came down in the form of spray.

"Is your girl right handed or left handed?"

"Neither. She's seconded handed."

Noragon & Son

Dealers in

Grain, Coal and Millfeed

Phone No. 155

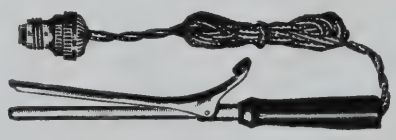

Buy HER an **ELECTRIC CURLING IRON** for
Graduating Present

Auburn Electric Co.

Butler - - - - - - - - - - Indiana

You are never going to be sorry And sometime you are going to be mighty glad that you carried a checking with

The First National Bank of Butler

Make this Bank your Business Home

M. F. Long & Son

GARAGE

JOKES (Continued)

Faye and Jid sitting on davenport.
Jid—"There's something going around that will interest you!"
Faye—"Well be careful, there are some pins in my waist."

One day as I chanced to pass,
A beaver was damming a river.
And a man who had run out of gasoline,
Was doing the same to his flivver.

Kid—"Good morning little one. Haven't I met you somewhere before?"

Smooth—"Quite likely. I use to be a nurse in an Insane Asylum."

Mary had a little cat?
It swallowed a ball of yarn.
And when the little kittens came
They all had sweaters on.

Young Man—"So Miss Ethel is your oldest sister? Who comes after her?"

Small Boy—"Nobody aint come yet; but Pa says the first fellow that comes can have her."

CLINE BROS. LUMBER CO.

EVERYTHING TO BUILD WITH

Service and Quality

Knisley Bros. & Company

STATE BANK

CAPITAL AND SURPLUS, $75,000.00

4% PAID ON TIME DEPOSITS

Oldest Bank in DeKalb Co.

Say It With Flowers

Tombow Floral Co.

Phone 68

Robbins' Ice Cream Parlor

for

SNOW BALLS, DANCING

High School Retreat

Shaw Cash & Carry *Grocery*

OUR DISCOUNT

Cuts your cost of living

OUR PLAN

Means economy, self-respect and self-reliance

Try it out.

JOKES (Continued)

Good Car For Sale—One Ford car with piston rings, two rear wheels, one front spring, has no fenders, seat or plank, burns lost of gas, hard to crank: carubureters busted half-way through, engine missing, hits on two; three years old—four in the spring: has shock absorbers and everything. Radiators busted, sure does leak, differential dry—you can hear it squeak, ten spokes missing, front all bent, top blown off—tain't worth a cent. Got lots of speed—runs like the deuce, burns either gas or tobacco juice. Tires all off—been run on the rim. She's a darned good car for the shape she's in.

PLEA—Composed by Ernie Hiatt

Dedicated to Florence M.

In the parlor, Oh my darlin'
When the lights are dim and low,
That your face is thickly powdered
How am I sweetheart, to know?
Every week I have to carry
Every coat that I possess
To the cleaners—Won't you darlin'
Love me more and powder less?

Mother—"Didn't I see you sitting on that young man's lap last night?"
Daughter—"Well you told me if he got sentimental I should sit on him."

STONE'S

DRUG STORE

Graduating Presents

SPECIALTY

SEE US BEFORE BUYING

Headquarters for

BASE BALL SUPPLIES

"They Stand the Test"

THE A. D. S. STORE

YOUR NEXT MOVE

To become independent and self-supporting is a course of training at the

South Bend Business College

Fully accredited through
The National Association of Accredited Commercial Schools

FORTY-THREE YEARS' continuous operation.

NINE COURSES OF STUDY,—from the shortest to a two-year Honor Degree Course.

EMPLOYMENT DEPARTMENT places all graduates in positions.

Special Summer Term

Write for FREE Budget of Information,

THE SOUTH BEND BUSINESS COLLEGE
Corner Michigan & Monroe Streets,
South Bend, Indiana.

COMPLIMENTS
of
Home Bakery
Phone 58

For —
Up-to-the-minute Magazines
Fresh Candies and Ice Cream
go to
Hathaway's

DR. LYNN H. HARRISON
Physician and Surgeon
Phones
Office 82 Residence 157

South Side Grocery
A. STEFFE, Prop.
NOTIONS—STAPLE AND FANCY GROCERIES
The Place Where a Dollar Does Its Duty

JOKES (Continued)

Mr. Goodrich (rapping on desk)—"Order. Order."
Lewis K.—"Ham and eggs please."

There are two ways to win a woman. One is to spend money on her,—So is the other.

Daughter—"How do you like my new party gown, father?"

Father—"Why daughter. You surely aren't going out with half your back exposed?"

Daughter—"Oh how stupid of me. I have it on backwards."

Near the window in the little brown cottage sits a little grey haired woman, with bowed head. Her eyes are moist. Now the melodious sound of music comes floating from the other room. A tear runs down her wrinkled cheek and then another. She brings her handkerchief to her eyes and takes it away wet. How much longer must she wait for him to come? Turning slowly toward the open doorway with a clear sweet voice she calls out—"Jimmy, shut off that phonograph this instant and come help me peel these onions."

Little Willie, pointing to a picture of a Zebra,—"What's that?"
Little Johnnie—"It looks like a horse in a bathing suit."

THE LARGEST

and

Most Complete Trading
Place in DeKalb County

A CORDIAL invitation is extended you to visit our store. To view our complete exhibition of merchandise in all departments.

The Kiplinger-Miller Co.

BUTLER, INDIANA

Train for Executive Positions in Business

Courses of college grade and content for teachers, high-school graduates and students who can meet college-entrance requirements

Accounting
Business
Salesmanship

Summer Quarter opens June 2

Advertising
Administration
Secretarial Science

Fall Quarter, Tuesday, September 2

Write for catalog

J. R. ZIMMERMAN, Acting President

Anthony Wayne Institute

Fort Wayne, Indiana

Butler Tire Hospital

FISK TIRES AND TUBES

At Reasonable Prices

Special attention given to rebuilding your used tires.

WM. L. ZEIGLER & SON

EAT

at the

American Restaurant

Open Day and Night

FRESH
and
SMOKED MEATS

Claud Tyson

Phone 16

THE HIGLEY PRINTING CO.

Butler, Ind.

Makes a Specialty of

High School Annuals, Books, Pamphlets and Periodicals

JOKES (Continued)

"What, 3000 miles in her this summer, old man? Some tour."

"No tour at all just back and forth to the grocery store for things my wife forgot."

She was a S. S. teacher, and one Sunday afternoon she saw a number of boys on their way to bathe. "Do you know where little boys go to who bathe on Sunday?" she said.

"Yes" said one little Arab. "It's farther up the canal side, but you can't go—girls ain't allowed."

Suspicious Wife—"Where have you been all evening?"
Culprit—"I've been talking business over with Tom Baker."
"Yes, and I suppose that is baking power that is all over your shoulder?"

Florence M.—"I'm so mad at Ernest."
Colista—"What's wrong?"
Florence—"He knows so many naughty songs."
Colista—"Does he sing them to you?"
Florence—"No, the mean thing; he just whistles the tunes."

Leroy S.—"That movie we saw of Oliver Twist was good, wasn't it?"
Si Nodine—"Yes. Say, wouldn't that make some book?"

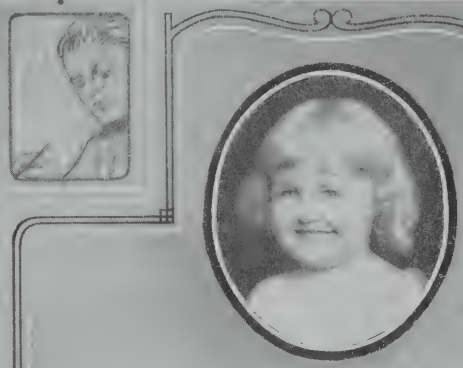

Fort Wayne Engraving Company

Designers, Engravers, Electrotypers

Makers of Half-tones and Zinc Etchings for all kinds of High Class Printing

Fort Wayne, Ind.

HECKMAN
BINDERY, INC.
Bound-To-Please®
APRIL 05
N. MANCHESTER, INDIANA 46962

ECKHART PUBLIC LIBRARY
8401 9100 137 838 0